We're Out Front In Population Boom

* * *

"City'll Be Ready Canfield

Reservations as to whether Dearborn Heights would hit a projected population figure of 104,000 by 1980 were expressed by Mayor John L. Canfield today. But at the same time he epressed confidence in the city's ability to handle that many people.

* * *

COUNCIL CHAIRMAN Joseph D. McCarthy predicted that such a sharp increase in the city population would indicate erection of a number of multiple dwellings in the area. And he expressed a doubt that this might happen here until such a time as those deluxe apartment houses going up in the inner city might be filled to saturation . . . "as they are not now."

At any rate, Canfield pointed out that last year the Metropolitan Planning group estimated Dearborn Heights' saturation

(Continued on Page 10)

Heights To Double By 1980

Right out in front of the predicted suburban population boom is Dearborn Heights, according to a study made by the Detroit Metropolitan Regional Planning Commission.

* * *

BY 1980 population will have mushroomed in the communities surrounding Detroit itself while that city's population will decline, the study reveals.

Released last week, the study predicts population trends in five southern counties—Wayne, Oakland, Macomb, Monroe and Washtenaw.

Dearborn Heights is expected to hit a population of 104,000 by the 1980 census, according to this study—or nearly double the 64,096 figure of the 1960 census. Only last month a new census (including the strip) was taken for the city under auspices of the State Department. It revealed there are presently 71,377 living in Dearborn Heights.

* * *

BESIDES DETROIT, other communities in the metropolitan area epected to decline in population by 1980 are Hamtramck (from 34,138 to 32,000), Highland Park (from 38,063 to 37,000), and River Rouge (19-147-18,000).

In addition Redford Township, our immediate neighbor is expected to stabilize at around 80,000.

A growth of from 49,658 to 135,000 is predicted for Taylor Township to the south.

Dearborn Heights LEADER

The ONLY newspaper devoted to Dearborn Heights— Michigan's Newest and Fastest-Growing City

Vol. 16 — No. 28 — 25239 Warren, Dearborn Heights, Mich. — August 8, 1963, 10c A Copy 16 Pages

HEARING TONIGHT

Open Civil Service Meeting to Public

Drafters of Dearborn Heights new Civil Service Act will turn tonight's (Aug. 8) meeting into a public hearing so that all who are interested may state their views on the issue.

COUNCILMAN HOUSTON M. (Bud) Lovelace Jr., chairman of the committee, has announced that his group will meet in the city hall, 6045 Fenton, at 8 p.m. just for the purpose of hearing from both city employees and members of the public.

"We are soliciting views of all those interested in this matter or who have pertinent information." Lovelace said.

His committee has set Sept. 10 as its target date for completion of the Civil Service Act draft, at which time it will then be presented to the whole council for consideration.

* * *

VICE - CHAIRMAN of the group is Councilman Raymond A. Heinrich. Other members include Councilman John M. Harris and four citizens; Donald Trevas, Gerrit Willemse, Dwight Vincent and Walter R. Howell. To date Lovelace's committee has reviewed three different Civil Service Acts and will consider the public's comments in special session following tonight's public hearing.

"We feel that by Aug. 15 we will have a rough draft ready to go to the corporation counsel for polishing," Lovelace said, "after which it should then go back to the council."

Dearborn Heights' city charter provides that six months after incorporation (April 8) the council shall adopt an ordinance providing for a Civil Service system for all city employees. This gives the council until Oct. 8.

* * *

THE CHARTER also specifi-

(Continued on Page 10)

Heist Nets $6,000

A trio of neatly-dressed bandits, one armed with a .45, held up and robbed a branch of the Dearborn Federal Savings and Loan Association, 4111 Telegraph rd., last Friday afternoon. A total of $6,245 was taken.

* * *

TWO WOMEN tellers were the only employees on duty when the bandits struck, the manager, Richard E. Adams, having left just a few minutes earlier on his daily trip to the main office in Dearborn.

Alone in the bank, except for a salesman working in a rear room, were Mrs. Beverly Marsh, 24, and Mrs. Gloria Swan, 23.

Mrs. Swan recalled later that she had a premonition it was a holdup as the three entered the bank, but hoped she was wrong.

As she started to wait on one of the men, she said, "he turned around and we saw a gun in his hand—which was shaking badly."

ONE OF THE other two bandits forced Mrs. Marsh to enter the bank vault with him only to discover there were only some coins in there.

Using a paper sack the armed bandit emptied two cash drawers of $6,245—leaving behind some $275 he claimed "marked money."

The trio then forced the two women tellers to lie on the floor and taped their wrists behind them and then taped their ankles.

They also found Richard K. Erwin of Livonia, a business machine equipment salesman, in a side room. They shoved him into a storage room, forcing him to the floor and taping his

(Continued on Page 10)

$68,000 CHECK

Receive Road Money

The city received its very first share of the state gas and weight tax refund monies here Tuesday.

A CHECK FOR $68,868.38 was received by Joseph A. Rey, city comptroller, for the period of April through June, or the second quarter payment.

Rey estimates that the city will receive a minimum of $350,000 in all in road tax refunds during the first year following its incorporation April 8. The first check to be received here is not a full quarter of the year's total, Rey points out. It includes the tax refund figured on the new population totals plus the streets in the strip. The net quarterly check will be a little larger, he points out, since all the streets for which the city takes over responsibility of maintenance will be included.

* * *

THE FIRST THREE checks represent some 20 percent each of the year's total funds, with the fourth covering some 40 percent next May. This is due to the fact, he said, that the fourth quarter check to the city will also include the sales tax and excise tax distributions.

The gas and weight tax moneys are earmarked by the states for use on the city roads and road maintenance, Rey points out. This comes under the supervision of the city's newly-formed DPW, headed by Frank Swapka.



TALKING OVER last Friday's bank holdup which netted $6,245 were these male bank employees . . . although it was those on the distaff side who faced the bandits guns. (See story, this page.)

Off to Mackinac

Dearborn Heights first representatives to the Michigan Municipal League convention will be Ma. - John L. Canfield, delegate, and Councilman Robert G. McLachlan, alternate. This is the first time the local community has been able to attend the state meet since townships are not included in the league. The convention is set for Sept. 4-5-6-7 at Mackinac Island.

City Decision Came Down Year Ago

— See Page 3

Police Nab Pair, Recover Stolen Tires

Weekend breaking and enterings kept Dearborn Heights police busy, with at least two suspected culprits ending up behind bars.

* * *

POLICE NABBED two young men in the rear of Bryant Motor Sales new and used car lot at 20239 W. Warren at 3 a.m. Monday, recovering six tires apparently taken out of the building. The lot has been broken into and robbed several times these past few months.

Arrested were Edward B. Saynay, 17, and Michael G. Schroder, 23, both of Detroit.

An alarm brought two Dearborn Heights squad cars and a Sheriff's car to the scene where the defendants were seen running away. After the pair was rounded up, police found the six tires stashed in the alley along with some tools. Discovered in the car belonging to Saynay which had been parked at the rear of the K of C parking lot were also three rings which police were trying to trace.

* * *

EARLIER WEEKEND robberies included one at River Oaks Cleaners, 8607 N. Telegraph, during the early hours of Sunday, Aug. 5. Police had noticed the glass broken out of the cleaners front door and were investigating as Jerry Curry, 35, an employee of the cleaners, arrived to open up. He told police some $140 in cash was missing, but nothing else taken.

Saturday night someone broke into the home of George Holliday at 8294 Lenore. Taken were a $220 solitaire cut diamond ring, $20 in clothing including baby dresses, important papers, and a coin collection valued at $50.

ORGAN STYLINGS
By Audrey Benner
EVERY FRIDAY & SATURDAY
- The Best Prime Ribs in Town
- Real Kosher Corned Beef
- Shrimp Cocktail — Fresh Cooked Daily
- German Beer & Canadian Ale on Draft

Trail Bar & Cocktail Lounge
FORD . ROAD . AT . OUTER . DRIVE

TWO DIE ON PARKWAY

Ask Manslaughter Warrant in Crash

Police are seeking a manslaughter warrant against the 17 - year - old Dearborn Heights youth involved in a two-car accident which killed two Garden City people.

JOHN THURMAN, of 8233 Hazelton, was reported to have been driving a car full of seven teenagers as it crashed head-on into one driven by Elmer E. Upton, 45, of 7069 Moeller, Garden City. Upton was killed as was Mrs. Carolyn S. Kukurka, 44, of 6314 Burger, Garden City, who was riding home from work with Upton.

Witnesses are reported stating that Thurman veered across the center line of Edward Hines Drive as he came around a bend just one-fifth of a mile northwest of Ford rd. Three teenagers were riding in the front seat.

Others in the car included Edward Kujek, 15, of 8260 Riverview; Christine Hahn, 13, of 8351 Parkland, Detroit; Michael Ebel, 15 of 8225 Chatham, Detroit, and Lenn Pomaranski, 15, of 9128 Virgil Redford.

The crash occurred at 4:05 p.m. July 31. Both automobiles were demolished. It took firemen over an hour to pry Upton's body from the crash. He was declared dead at the scene. Mrs. Kurkurka died enroute to Wayne County General Hospital.

Traffic on the parkway had to be rerouted at Ford and at Outer dr. for two hours until police could clear the roadway.

Both Dearborn Heights fire department rescue units and a private ambulance took the injured to the hospital.

Thousand Republicans Expected at "Brunch"

A thousand hungry Republicans are expected to meet at Ford Field in West Dearborn this coming Sunday, Aug. 11, to attend the annual "GOP Brunch." George Hummel of Dearborn, chairman of the 16th Congressional District Committee which sponsors the affair, says there will be plenty of hot cakes, eggs and bacon, potatoes and coffee for all who attend. Serving will start at 9 a.m. and continue until about 2 p.m. and is open to the public.

Leading Republicans have been invited. Among those expected are Senator Stanley Thayer, Republican majority leader in the state Senate; Arthur Elliott, chairman of the state central committee, and Peter B. Spivak, county GOP chairman.

Miss Patricia Wagner of Dearborn Heights is in charge of ticket distribution and will be assisted by area coordinators throughout the district. Tickets may be obtained by contacting area coordinators and will also be available that day.

Also serving as an area coordinator is Dwight Vincent of Dearborn Heights, who may be reached at CRestwood 8-4738.



...but the best thing to take is money!

Like so many other good things, a family vacation is much more fun when you save for it in advance and avoid debt. It's all pleasure when it's paid for. Plan to make your next vacation carefree. Open a savings account with us and add to it regularly. Excellent earnings help your savings grow.

FEDERAL SAVINGS AND LOAN INSURANCE CORPORATION — SAFETY OF YOUR SAVINGS — INSURED — UP TO $10,000

4% Current Raid Paid And Compounded Quarterly

FEDERAL SAVINGS AND LOAN INSURANCE CORPORATION — SAFETY OF YOUR SAVINGS — INSURED — UP TO $10,000

DEARBORN Federal Savings

Michigan at Tenny • Outer Drive at Pelham • Telegraph at Colgate

McDonald's
look for the golden arches



McDonald's Amazing Menu

HAMBURGERS 15c	CHEESEBURGER 20c
FRENCH FRIES 12c	MILK SHAKES 20c
COKE 10c & 15c	ORANGE 10c & 15c
ROOT BEER 10c & 15c	COFFEE 10c

25660 MICH. AVE. Dearborn Heights

Sun. thru Thurs. 11 A.M. to 11 P.M.

Fri. & Sat. 11 P.M. to Midnite

Dearborn Heights LEADER

EDITORIAL and Feature PAGE

THE ONLY Newspaper Devoted Solely to News
Of Dearborn Heights — Covering Every Home

Vol. 16 — No. 28 Thursday, August 8, 1963 Page 3

webster . . . Unabridged

Those whose business it is to know tell us to prepare for an influx of some 33 to 40,000 men, women and children by 1980.

Maybe so.

We'd not have expected quite such a spiraling trend, but have to bow to the Metropolitan Planners who make these things their business. But if we get this kind of growth, it'll have to be UP, not out.

The apartment trend is still too new in the metropolitan area for us to figure out what impact it could have here. But it doesn't take much discernment to foresee that is where a great share of this expected population is going — if and when it crowds into Dearborn Heights.

We have some undeveloped land, to be sure; maybe even more than many of us realize. But we're a far cry from the wide-open spaces, for instance, of Livonia. Anyway, whatever happens, our new city should be young enough and inventive enough to welcome a growing population into the present community without unnecessary difficulties.

HERE AND waiting will be a community of fine residential areas, two fire stations, a brand-new police station, modern administrative buildings and two handsome (to be built this fall) libraries—all put up and run by a forward-looking local government.

We're not sure some 40,000 are going to move in here in the next decade and a half; but we'll be ready and waiting.

— ● —

SPEAKING OF those libraries they're going to be handsome one-story beige brick buildings with overhangings of copper. Transomtype high windows will nearly circle the building in addition to eye-level windows spaced on each wall. Designed by Nordstrom-Samson & Associates the libraries are expected to be ready for use by next spring.

The two will cost some $252,000 and will be paid for on a matching-fund program with the Federal Government.

(See UNABRIDGED, Page 13)

Just Year Ago — Holbrook Ruled

It was just one year ago this week that Justice Donald E. Holbrook ruled that incorporation of Dearborn Heights violated neither the 14th nor the 15th amendment to the U. S. Constitution . . . discriminated against no one . . . and so was legal.

At that point our new community turned the corner in its long battle to achieve recognition as a full-fledged city. And though delaying tactics prolonged the agonies of indecision some nine more months, the basic city issue was left in little doubt. Then at last on April 8 incorporation became a reality.

In the year since that time the Clare County judge, brought in from outside to hear the case because of its controversial nature, ruled in favor of Dearborn Heights what has happened to our community?

First of all, it managed to weather the storms of frustrating indecision during the legal appeals brought by Inkster citizens without falling apart at the seams. It also survived confusing dual elections last April 1 . . . despite sage comments by many outside politicoes who felt this alone would be enough to split apart our people.

(See Just A Year Ago, Page 13)

Mayor's Report

The subjects for this week are two highly controvasial ones to say the least and subjects which are causing great concern to many of the surrounding communities.

First one is the so-called portable swimming pools which are being bought in ever increasing numbers by our Residents.

At the present time, permits are only required for those pools installed permanently in the ground and it has been our hope that the Citizens installing the so-called portable pools would not make it necessary to require permits and regulations in order to protect lives and property in the Community.

However, we find that a lot of people are not doing this, so it looks as if we will be forced to regulate the installation and use of these pools before next year.

Too many people are installing these pools without fences and locks on the gates. Too many people have pools with inadequate filtering systems sold to them by some fast-talking salesman who is only interested in selling the pool. I would urge that these items be cleared up at once so that we don't have a tragedy in the community.

The fence problem is another one which causes my office and the Police Department many headaches.

The law is very simple. In a residential area, the fence cannot be higher than four feet nor extend beyond the front building line of the house. The only exceptions are those fences which were in existance at the time of passage of the Ordinance or those erected with Zoning Board of Appeals approval. Yet each week, the Police Department issues several tickets for fences over four feet.

The four foot restriction does not apply to places where residential and commercial properties join and there is no alley or street separating the residents from the commercial, then under certain conditions a six (6) foot fence can be built.

To those of you who want to build a fence higher than the law allows, I can only say this **don't do it.** Sooner or later you will be in court if you do. If you have a good reason for a higher fence, the law allows you to appeal your case to the Zoning Board of Appeals for this permission but there must be regulation in this field as in every other area, otherwise some people would build 10 and 12 foot high fences and I am sure most of us don't want that.

See you next week . . .
JOHN L. CANFIELD,
Mayor

This Is YOUR Community Newspaper

If you fail to receive a copy
Any Thursday—Call Circulation
LO 5-9118



THE HOTTER THE WATER... THE FURTHER IT GOES!

Only an ELECTRIC Water Heater Delivers 160° Hot Water!

REALLY HOT WATER for shower after shower, bath after bath . . .

REALLY HOT WATER to help a clothes washer do its best . . .

REALLY HOT WATER for maximum dishwasher efficiency.

WHY? Because an electric water heater operates regularly and continually at 160° without endangering heater life.

More *exclusive* advantages, too! Can be installed anywhere, needs no flue . . . money-back guarantee of satisfaction by Edison . . . and Edison free service on all electrical parts!

Buy from your plumbing contractor, appliance dealer or Edison office where you see this emblem . . .

SATISFACTION GUARANTEED BY DETROIT EDISON



THE ENGAGEMENT and coming marriage of their daughter, Mary Louise, to David A. Alexander has been announced by her parents ,Mr. and Mrs. John C. Barent of 6922 Mayburn, Dearborn Heights. The groom-elect is the son of Mr. and Mrs. Edward Paul Alexander of Albion. An October wedding is being planned, following the discharge of Alexander from the U.S. Army. Both are graduates of Riverside High scool.

Local Musicians Display Their Skill

Final summer concert to be given by the North Dearborn Heights School District musicians is slated for next Thursday night, Aug. 15, at 7 p.m., at the Riverside high school.

If weather permits, the program will be given in the school's courtyard, with all spectators urged to come equipped with blankets, folding chairs and the like to enjoy the outdoor program. Should it be stormy, the concert will be given in the Riverside auditorium.

This concert will climax the summer band program for the 116 students registered. Groups performing will include the advanced band, intermediate A and B bands, beginning band, flute trio and a percussion ensemble.

John Blair and Larry Cameron, RHS juniors, will each conduct the intermediate A band in a selection.

Numbers to be heard will include Let Me Call You Sweetheart, Sound of Music by Rodgers, A Festival Chime by Holst and On the Boulevard by Gould, as well as others.

According to Director John Ruff, student response to the summer band has been considerably more enthusiastic than last year. Daily attendance averages above 95. Several clinics have been presented to the bandsmen to provide a varied summer program These are conducted by visiting band directors or professional musicians who have discussed and demonstrated just how to perform on specific instruments. Clinics have been presented on flute by Mrs. Jan Leslie, clarinet by Richard Saunders, alto saxophone by David Toploski, oboe by Irving Feldman and percussion by Stan Roose.

Everyone in the area is invited to attend this final summer concert, for which there will be no admission charge.

Society ... Clubs

Visiting Here

Visiting here at the home of Mr. and Mrs. Leo Feebish, 4104 Huron, have been his parents, the senior Leo Feebishes of Wilkes-Barrie, Penn. The Pennsylvania couple enjoyed visiting the many places available in surrounding communities including the Detroit Zoo and Greenfield Village.



MASTER'S SIX of Messiah College will present a service of sacred music at the Dearborn Brethren in Christ church, 4411 Detroit st.,, Dearborn, Sunday evening, Aug. 11, at 7:30 p.m. This group is touring eastern and central United States and Canada in a six-week tour covering some 8,000 miles. Team members are students of Messiah College, located at Grantham, 10 miles south of Harrisburg, Pa. The program includes a pleasing variety of gospel hymns, worship anthems and spiritual songs.

'Takes Five' for Picnic

Attention . . . all Dearborn Heights Little Theatre members: the August meeting is going to be a real picnic!

President Art Brooks has announced the group will meet Saturday, Aug. 10, for a picnic at Noller Bend, Edward Hines Parkway. The fun is scheduled to start at 8 p.m.

All members of the group are urged to pack up the picnic basket and join in the fun.

Shower Honors Miss Zometsky

A personal shower honoring Judith Ann Zometsky of 4473 Grincley Park was attended by 30 close friends and relatives last Friday evening, Aug. 2.

Hostesses were her aunts, Mrs. Edward Schlinski and Mrs. Frank Bonus, in the Bonus home at 4467 Roosevelt.

Color theme for the shower was pink and white with the bride-elect presented with an unusual corsage of dollar bills. She will become the bride of Walter Yert at St. Sebastian Catholic church Aug. 17 in ceremonies scheduled for 10 o'clock.

"We're Not a Big Florist, But a Good One"
Specializing in Wedding and Funeral Arrangements
REGGIES FLOWERS & GIFTS
24724 W. WARREN
Dearborn Heights
LO 5-0420 (All Hours)

AFTER INVENTORY SALE!
ONCE A YEAR PRICE SLAUGHTER IN SUMMER CLOTHING FOR EVERY MEMBER OF THE FAMILY
NATIONALLY KNOWN CLOTHING AT DISCOUNTS UP TO 50% & MORE
LADIES' SWEATERS Including Fur Blends. Values to 12.99 $1.99 up
LADIES' BLOUSES Values to 4.99 99¢ up
LADIES SKIRTS Cottons & Wools. Values to 12.99 $1.99 up
LADIES' DRESSES For all seasons. Values to 14.99 $4.88 up
LADIES' UNIFORMS All National Brands. Values to 12.99 $6.88
LADIES' SHORTS & SLACKS Values to 4.99 $1.99
MEN'S SPORT SHIRTS Short & Long Sleeves. Values to 4.99 99¢ up
SENSATIONAL VALUES for Men, Women and Children including fur trimmed coats and lots of heavy clothing for fall and winter for every member of the family at RIDICULOUSLY LOW PRICES
USE YOUR CREDIT
Kay's SIMPLE BUDGET PLAN OR SECURITY CHARGE
Kay's Apparel
Michigan Ave. at Inkster Rd. LO 5-8211
OPEN FRIDAY & SATURDAY NIGHT TILL 9

EARLY BIRD
gets the worm at Audette's
PRE BACK TO SCHOOL SPECIAL
Note Book (2 or 3 Ring) Vinyl Cover, Asst. Colors Reg. 98c
300 SHEETS PAPER Reg. 98c
Reg. $1.96
Back to School SPECIAL PRICE $1.49
Don't wait till the last minute — shop for supplies NOW! BE AN EARLY BIRD AND SAVE AT
AUDETTE'S
MICHIGAN near OAKWOOD
Watch for Other Audette Specials
LO 5-4611

UNWANTED HAIR REMOVED
Painless Short Wave Method
Registered Electrologist
TI. 6-1255 — LO. 2-5219
POLLY WOROSZ
13535 Michigan cor. Schaefer
Next to Montgomery Ward's

Top Waitress Will Vacation in Style



ACAPULCO-BOUND is Mrs. JoAnn Ramirez, a Dearborn Heights waitress who won a two-week vacation trip for two as top waitress at Blazo's. Shown with her is Kenneth Sawicki, Blazo supervisor.

Sombereros marked the occasion this week for Mrs. Joann Ramirez of 4530 Polk st. when she was awarded a free all-expense two-week vacation trip for two to Acapulco, Mexico.

* * *

MRS. RAMIREZ won the trip as top waitress among the more than 75 who competed in a five month contest sponsored by Blazo's three restaurants in Dearborn and the one in Ann Arbor.

Kenneth Sawicki, supervisor at Blazo's, said that JoAnn who has worked for the chain for almost six years, won the contest for top performance in customer service, attitude, appearance, attendance and for sales of special items.

Sawicki said that she serves more than 200 regular customers every day at the Michigan-Miller restaurant. "She knows some of them so well that she orders their favorite menu items as soon as she sees them get out of their cars," he pointed out.

Mrs. Ramirez and her husband, George, plan to take their trip shortly, but "I know I'll miss all my regular customers who have helped me so much to win this wonderful prize."

3 Attend Guidance Workshop

Three area school teachers are currently enrolled in the 14th annual Guidance and Counseling Workshop at the University of Michigan.

They are Delphine Kowalski, 3465 N. Military, Detroit, who is a mathematics science teacher at Roosevelt Junior High; Mark Greyson, 16807 Outer dr., Dearborn Heights, who is a Senior High, and Ronald H. Lynch, 25581 Blossingham dr., Dearborn Heights, who is a social worker with the Wayne County Department of Social Welfare.

Purpose of the workshop is to provide an opportunity for enrollees to pursue study and investigation of practical problems in guidance.

Stewart C. Hulslander, U-M associate professor of education, vocational guidance, has scheduled prominent speakers in the fields of counseling, pupil appraisal, vocational placement and organization of guidance ser- mathematics teacher at Cody

St. John's Ushers Schedule Picnic

Members of the St. John's Ushers Club are having their annual picnic this Sunday, Aug. 18, in the Lower Huron Metropolitan Park.

Games and refreshments for the whole family is on the agenda, with a large number of prizes to be awarded.

Chairman of the affair is Alesandra Macie, who is being assisted by fellow members of the club.

The picnic is scheduled to begin about noon and last throughout the day, with emphasis upon a hot baseball game.

Vacationing

Mrs. Mary Walker of Academy in the south end of the city and her daughter, Sue, are in the blue grass country of Kentucky vacationing. They are presently at Owensboro, Mrs. Walker's hometown, visiting her sisters and their families.

Welcome, Gary

Mr. and Mrs. Edward Mikolajczyk of 24933 Rouge River Dr. are the proud parents of a baby boy born Aug. 2 at Providence Hospital. Little Gary Allan weighed in at six pounds, four ounces.

Tour Upper Peninsula In House Trailer

Mr. and Mrs. John Matesa of 24315 Pennie, will be spending their vacation, for the 24th year, touring northern Michigan with their house trailer. They plan to camp out within 18 miles of Manistique at North Lake.

Their daughter, Arlene, a member of the Armed Forces, was here for two weeks during which time her engagement to George Mestrogiovanni was announced.

Bible School At Methodist Church

Bible school for youngsters five to 11 years of age will be conducted at the Stephens Methodist church Aug. 13 through Aug. 22. A special program will be given Aug. 22 for the parents. Hours of the school will be from 9:30 a.m. to noon. Stephens Methodist is located on Pelham at Powers.

Member National Institute of Dry Cleaning

Vera Cleaners

Professional Dry Cleaner

We own and operate our own plant. Free pickup and delivery. Specializing in wedding gowns, knitwear & draperies.

24650 W. WARREN AVE.
LO 1-5211

DR. V. C. GALANTY
Chiropractor
24240 Michigan Avenue
10 doors west of Telegraph Road
Dearborn
CRestwood 8-3060

Frozen Food Festival!

Mario's

Lobster Thermidor Chicken Cacciatora Canelloni
Boneless Breast of Chicken Poulette

NEW "Quick Frozen Specialties"
AVAILABLE AT

LEWIS ZALMAN

"PRIME MEATS"
Meats Expertly Cut for Your Freezer
We Cook And Clean Shrimp Every Day
23916 Michigan At Telegraph
We Deliver — LO 3-6870

Save Your "Jac"
Shop Jack's Drugs
Coupon **Discounts** Coupon

JACK'S DISCOUNT COUPON
All Popular Brands
Cigarettes
With This Coupon **25c** Pack Limit 4
Coupon Expires 8/15/'63

JACK'S DISCOUNT COUPON
THIS COUPON WORTH 50c on any
Swim Cap
With This Coupon **$1.00** or More
Coupon Expires 8/15/'63

JACK'S DISCOUNT COUPON
THIS COUPON WORTH 50c on any
Sunglasses
With This Coupon **$1.50** Limit 3
Coupon Expires 8/15/'63

JACK'S DISCOUNT COUPON
THIS COUPON WORTH 50c on any
Homo.-Milk
With This Coupon **31c** or More
Coupon Expires 8/15/'63

1/2 **JACK'S PRICE SALE** 1/2

REG. $5 TUSSY MOISTURE LOTION OR CREAM	$2.50
Reg. $6 BONNE BELL MOISTURE LOTION	$3.00
Reg. $1 DESERT FLOWER DEODORANT	50c
Reg. $1.00 TUSSY LIPSTICK	50c

PLUS SAVE UP TO 50% ON HELENA RUBINSTEIN
ONCE A YEAR BEAUTY SALE

WHY PAY MORE?
If You Take Medicine Regularly Get Our Quantity Price and Save!
Low, Low Discount Prices Plus Free Delivery

JACK'S Quality Drugs

25011 FORD RD. at Silvery Lane LO 3-6144
Prescriptions Accurately Filled at Lowest Prices
We Can Refill Your Prescription Regardless of Where It was Filled Originally
2 QUALIFIED PHARMACISTS TO SERVE YOU

IN PLAYOFFS

Robindale Drysdale Unbeaten

Out of the 10 teams entered in the Central League play-offs, Robindale Bar and Drysdale Buick are the only unbeaten teams left after one week of play.

Robindale Bar won over the Spitfires 7-0, the Jaycees 5-0, and Chip's Lounge 8-3.

After drawing a first game bye, Drysdale Buick came on strong to beat Jim's Party Store 32-6 and Armstead Construction 16-5. Consequently, Robindale Bar and Drysdale Buick meet each other to decide which will remain unbeaten for the first complete winner's round.

Drysale Buick ended up as the regular season champs and have a very good chance of taking the play-off tournament.

In other games of the week, Chip's Lounge beat Joe's House of Snacks 12-8, Jim's Party Store downed the Angels 13-11, and Armstead Construction beat the Merchants 9-8.

In games that eliminated teams from the play-offs, the Snacks 10-6 and the Merchants eliminated the Spitfires 6-4.

NOSE OUT BEDFORD

Po-Ca-Tel Debs '63 Champs

Po-Ca-Tel Debs posted a 9-3 win-loss record to become the first Dearborn Heights City Champs at the end of the season last Friday.

During their week's play the Po-Ca-Tel Debs won over Bradford 20-4, but lost to Charmant Beauty 10-7. Charmant Beauty put together 14 hits which produced their 10 runs as they held the Po-Ca-Tel Debs from scoring in the seventh inning. Cheryl Beauck and Jane Eaton both smashed three hits apiece to lead Charmant Beauty.

Elenor Monson led Po-Ca-Tel Debs with three singles.

* * *

THE AWOL TEAM, for some reason or another, has come to life during the last couple of weeks and they have beaten all comers. AWOL jumped from fifth place to second since July 15 by winning their last five games. During the week, they downed Charmant Beauty 7-5, and Annapolis 10-4.

After being in contention all through the season, the Bedford team seemed to run out of gas when they lost their last three games. Fencecraft Fencing edged Bedford 12-7, and the Misfits beat Fencecraft 10-7 in the other games of the week.

Congratulations to Charlie Maes and the Po-Co-Tel-Debs and good luck to them in the State Tournament in Garden City, August 16-18.

* * *

IF YOU GET the chance to see the Heights All-Stars next Saturday, August 10, at Claude Allison Field, don't pass it up. The All-Stars were invited to play against the Redford All-Stars at the end of a field day program in South Redford Township. Below are the girls who will represent the city Aug. 10:

MARY DAISHER
ELSIE NICHOLL
BETTY KNISH
MARY ANN KROFT
GERRY JANKOWSKI
BEVERLY BAZELL
BARBARA JANICE
JUDY NEWBOCKER
MARIAN SHAW
JOAN GREEN
FLO HURD
HELEN POOLE
MARY ANN MITCHELL
JOAN SCHULU
MARY McALLY
GLORIA VARGA
JOANNE MURZIN
NANCY HAWKINS

J&Y Bar Battles Back in Playoffs

After suffering a 7-0 defeat, handed to them by Arney Brothers, J & Y Bar has taken the hard road back to play-off contenders by beating Van Born Auto - Pias Bar 7-3 and Arney Brothers 6-1.

In its first game of the week, J & Y Bar played Van Born Auto - Pias Bar to a seventh inning tie, 3-3. In the last of the seventh with the bases loaded and no outs, Van Born Auto-Pias Bar failed to score on J& Y's tough defense. J & Y Bar came back in the top of the eighth and scored 4 runs to win.

Vern Drouillard led J & Y Bar with two sharp singles and Dick Kindred led Van Born Auto - Pias Bar with a double and a single.

In their second game with Arney Brothers, J & Y Bar played a complete reversal of their first game by beating Arney Brothers 6-1. Frank Mattis held Arney Brothers to one run and the rest of the team played fine defensive ball. J & Y Bar and Arney Brothers meet Tuesday night, Aug. 6, to determine the Municipal League Play-off Champs.

GA. 2-1000
SALEM LUMBER CENTER
DO IT YOURSELF HEADQUARTERS
Home of "Old Fashioned" Service
HOURS Mon. - Thurs. 9 to 7 Fri. 9-9, Sat. 9-6 Sunday 10-5
COOL THAT HOT ATTIC ROOF LOUVERS All Aluminum Large $4.19
NEW! ARMSTRONG CEILING TILE Completely Washable Pebbletone Finish 12" x 12" Size 16c ea
12" x 80" x 1⅜ White Pine No. 1 GRADE LOUVERED DOORS $5.49
COMBINATION ALUMINUM SCREEN DOORS
● Full 1" Thick ● Prehung Aluminum Door ● Continuous Piano Hinge Complete with Deluxe Hardware, Storms and Screens ● Takes minutes to Install ● All Sizes in Stock
$28.88
STEP LADDERS 5 ft. $3.49 6 ft. $3.99 1 6' Ext. $8.88
ALL SIZES IN STOCK
BUILD A GARAGE
Get Complete Lumber Supplies Here Mid-Summer Priced From $288
4'x7'x¼ Pre-Finished PHILIPPINE MAHOGANY PANELING V-Groove $3.99 ea. Cash & Carry
Ready to Finish LUAN MAHOGANY PANELING 4'x8' $3.88 Sheet Cash and Carry
4'x8'x⅜" SHEET ROCK $1.49 Sheet Cash and Carry
Our Own Islander Fruitwood PREFINISHED PANELING $5.99 4'x8'x¼"
4'x8'x⅛" HARDBOARD $1.77
COMPLETE STOCK MATCHING MAHOGANY MOULDINGS
CROWN 11c | DOOR STOP 5c | KNEE WALL 12c
CASING 11c | COVE 6c | BASE 9c 14c
MAH SHOE 5c | QTR. RD. 5c | CORNER GARD 6c
$3.49 Roll Foil One Side For 16" Centers
3⅞" THICK GLASS FIBER INSULATION
(As Seen on TV)
ROYAL COTE PANELING
4' Wide by 3' High
TEAK, ELM or CHERRY Prefinished PANELING
Your Choice CASH and CARRY
$1.99 Sheet
SALEM LUMBER
30650 PLYMOUTH ROAD 2 Blocks West of Middlebelt
GA 2-1000 Livonia

DH Slo-Pitch Standings

MAJOR STANDINGS

	W	L	Pct	GB
Bulldogs	13	3	.813	—
Bengals	10	6	.625	3
Apaches	8	8	.500	5
Eagles	1	15	.063	12

MINOR STANDINGS

	W	L	Pct	GB
Rebels	9	2	.818	—
Tigers	10	4	.714	½
Jr. Bulldogs	9	4	.692	1
Yanks	5	8	.385	5
T-Birds	4	9	.308	6
Mohawks	1	11	.083	8½

MIDGET STANDINGS

	W	L	Pct	GB
Wildcats	12	2	.857	—
Red So	9	2	.818	1½
Yank Midgets	5	7	.417	6
Braves	5	7	.417	6
Firebirds	3	9	.250	8
Orioles	3	10	.231	8½

Women Bowlers, Here's Your Chanc

Attention . . . allwome n bowl-

The Valley Park Women's Bowling League is in need of regular bowlers as well as subs for the coming season.

The league will start Monday. Mrs. Irene Cardamoni, league president, at CRestwood 4-3219.

SAFE DRIVERS CASH IN NOW!
Your Good Driving Record Makes You Eligible
$10,000 - $20,000 BODILY INJURY
$5,000 Property Damage
At Only $6.50 Per Quarter
Write Box 415 Garden City, Mich.
NATIONWIDE MUTUAL INSURANCE COMPANY Home Office: Columbus, Ohio

Orioles - New Dist. 3 Champ

Orioles won the Little Sports League, District 3, world series taking two games out of three as they stopped the hot Dodgers in a thrilling trio of games.

* * *

BOB BARNETT'S pitching was a key factor in holding back the Dodgers as he didn't allow a hit in the entire series . . . thereby setting a new mark.

Wasik, Haner and McLeod were the hottest batters in the games, with Dodger pitching unable to stop their drive. Dale Bully, who carried a record of 25 scoreless innings into the series, was Dodger winner in the second game.

As predicted, Barnett and Pasek put on a terrific pitching duel in the opener. Barnett shutout the Dodgers with no hits. Haner's double in the fifth broke up a tense duel as the Orioles won 2-0.

* * *

The Dodgers bounced right back in the second game behind Bully to win 9-3. Greg Berlan's sensational catch of Barnett's long drive was the fielding gem of the series. The Dodger lefthander took an almost sure homer away from Barnett as he made the catch up against the fence.

The Orioles exploded in the first of the final game to start their march to victory. Barnett's ecellent pitching kept the Dodgers away as the Orioles won 7-0. The game ended in the top of the fifth as Jim Sweeten was hurt trying for McLeod's triple. Jimmy actually had the ball caught but it jarred loose as he ran into the centerfielder. Later examination proved he was not seriously hurt.

John Pasek won the admiration of all the fans in defeat . . . biggest ovation ever given a District 3 Little Sports Leaguer was given to him as he left the mound in the fifth.



Elks Give Wrestling Match

Wrestling is fast becoming a star attraction throughout this area.

The Dearborn Elks have jumped into the swim by promoting an All-Star Wrestling Match in their Michigan avenue lodge next Monday Aug. 12, at 8:30 p.m.



The Bruiser

There are four events planned with Dick the Bruiser and Dr. Big Bill Miller in the main event.

Other matches include The Sheik vs. Nandor, Steve Zold vs. Johnny King and Jack Allen vs. Doug Gilbert, all in a card designed to provide many tense and exciting moments for wrestling fans.

Tickets are on sale at the Topper Lounge, Misko's Bar and the Elks Lodge, 2500 Michigan west of Telegraph. Prices are $2 general admission and $3 reserved. For further information call CRestwood 4-1945.

Airman Donohue In Germany

A/2C William G. Donohue has arrived in Germany for assignment with a unit of the U. S. Air Forces in Europe. The son of Mr. and Mrs. William G. Donohue will serve with the 49th Consolidated Aircraft Maintenance Squadron as an air armament mechanic. He previously was stationed at Lowry AFB, Colo.

IN REC VOLLEYBALL

Three Districts Share Tournament Spotlight

Cherry Hill, Fairlane and District 3 all had volleyball or newcomb teams that took a first and second place in two of the three classes of competition. The tournament, staged as one of the many weekly competitions in the Heights recreation program, was held in the Haston High gym as well as in the neighboring Municipal Park.

The 14 and 15 year Class A competition was featured by Cherry Hill's comeback victory over the second place Fairlane team. District 8 placed third in the A bracket. Class B (12 & 13) honors went to the District 3 team with the Cherry Hill entry as a runner up and District 4 copping third place honors. place in the Class C (10 & 11) bracket with District 3 in the runner up position and District 4 picking up the third place finish.

* * *

TROPHIES WERE awarded to the mixed teams, which were made up of six members, that finished first, second or third. Some 78 boys and girls from the six school districts competed for the volleyball and newcomb awards which is the fourth in a series of six weekly events.

Listed below are the names of the trophy winning contestants.

CLASS A. First place Cherry Hill, Sharon English, Diane Pierson, Gail Rhinholtz, Rick Young, Craig Linderman and Bob Nicora. Second place Fairlane. Jane Scicluna, Stacey Ansen, Marcia Gothmann, Dave Williams, Bob Yoches and Jim Rawsky. Third place District 8. April Hicks, Carol Doran, Theresa Kay, Dan Moricz, Joe Garcia and Bob Rodriquez.

CLASS B. First place District 3. Cheryl Stemlo, Diane Sutton, Kathy Nykamp, Ken Elliott, Cooke. Second place Cherry Hill. Marilyn Murray, Karen Wolmar, Chris Grunewald, Mike Kapelinski, Jim Mercado, and Dan Bain. Third place District 4. Rita Jarema, Lynn Peterson, Kathy Lovelace, Fred Wilkinson, Mike Jarema and Ron Kulpa.

CLASS C. First place Fairlane. Laura Ferries, Kathy Flanagan, Nancy Midora, Mark Salewski, Tim Shannon and Tom Brenneman. Second place District 3. Grace Guzik, Denise Russo, Bunny Wieckowski, Bill Boltrick, Jim Shadko, and Dave Bajorek. Third place District 4. Denise Hal, Darlene Hambleton, Rhea Youngs, Donald Travis, Bill Bates and Larry McClelland.

Nee Real Estate Opens New Dearborn Branch

Vincent R. Nee Real Estate Co., for years one of the leading west side real estate offices in Detroit, opened a Dearborn branch Aug. 1.

The Nee main office is, at 18451 Joy rd., just four blocks west of Southfield. The Dearborn branch is in a building recently purchased by Vincent R. Nee Real Estate at 23939 Michigan, just four doors east of Telegraph.

Vincent R. Nee has sold almost 10,000 new and used homes since 1935. For the first six months of 1963 the sales totaled 251 homes for $3,584,076. This expanding economy prompted the expansion to Dearborn.

The firm is a member of the United Northwestern Realty Association, the Detroit Real Estate Board and the Dearborn Board of Realtors.

Local Airman In Alaska

Airman 2/C Ronald J. Szymoniak has arrived at Elmendorf AFB, Alaska for assignment as a communications operations specialist.

Airman Szymoniak previously was assigned at Ft. Meade, Md. The airman is the son of Mr. and Mrs. Joseph Szymoniak of 7848 Coleman and is a graduate of Pordson High.

LUMBER

2 x 4's - 8 No. 4 ..... 49¢ ea.
2 x 4's - 6 No. 2 ..... 39¢ ea.

FENCE POSTS
7' Plain 79c
7' Ball Top 1.39

All Purpose CONCRETE AND MORTAR
95-Lb. Bag C & C $1.15

FURRING
1 x 2 ..... 2c Lin. ft.
1 x 3 ..... 3c Lin. ft.
2 x 2 ..... 5c Lin. ft.

WEST WARREN LUMBER CO.
20213 W. Warren LU 2-2424
West of Evergreen

TILE YOUR WALLS $22.95
FOR ONLY
HERE'S WHAT YOU GET:
- 800 Pc's 4¼x4¼ Plastic Wall Tile
- 21 Ft. Cap Border
- 2 Gals. Deluxe Wall Mastic
- Can Cleaner
- Spreader
- Instructions
- Use of Tile Cutter
- 10 Beautiful Decorator Colors to Choose From.

INT., EXT. WHITE PAINT .....$1.49 gal.
K-TYPE GALV. GUTTERS .....9c per ft.
Plastic Surface LINOLEUM 6' 9' 12' widths ....9c sq. ft.
Complete Selection of Solderless Fittings
4¼"x4¼" Plastic WALL TILE, all you want .....1c ea.
36"x6' Fiber WINDOW SHADES (cut to size) 88c

COMPLETE WALL AND FLOOR INSTALLATION SERVICE — FREE ESTIMATES

Inkster Linoleum
27467 Michigan LO. 2-1140
JUST WEST OF INKSTER ROAD

LONA'S PIZZA
25877 FORD RD. at BEECH DALY ROAD
OVEN HOT PIZZA — CARRY-OUT AND DELIVERY ONLY

50c COUPON 50c
50c OFF ON ANY MEDIUM OR LARGE
PIZZA WITH THIS COUPON
COUPON EXPIRES AUG. 15, 1963
50c COUPON 50c

DINNERS
½ Chicken 1.45
7 Jumbo Shrimp 1.45
Perch, 2 pcs. 1.20
Fish, 2 pcs. (Cod) ..... .90
Cole Slaw - Roll
French Fries - Butter
Tartar Sauce

SNACKS
Hoogie ..... .75
Steak - Green Peppers
Pizza Cheese - Sauce
Onions
Chicken, 2 pcs., F.F., Slaw, Roll - Butter .95
Fish, 1 pc., F.F., Slaw Roll, T. Sauce ..... .75
French Fries ..... .25
Cole Slaw ..... .15

GROUND ROUND
¼ lb. of Hamburger ..... .45
Cheeseburger ..... .55
Hamburger Deluxe ..... .75
French Fries - Cole Slaw
Cheeseburger Deluxe .85
French Fries - Cole Slaw

SPAGHETTI
Spaghetti - Meat, Mushroom Sauce 1.40
Spaghetti - Meat Ball 1.40
Spaghetti - Meat Sauce 1.15

½ Order Mt. Sauce .85
Spaghetti - Pln. Sauce 1.00
½ Order Pln. Sauce .75

1/4 LB. HAMBURGER HAMBURGER DELUXE HOOGIES CHEESEBURGER DELUXE

DELIVERY ONLY IN THIS AREA
CALL CR. 4-0100

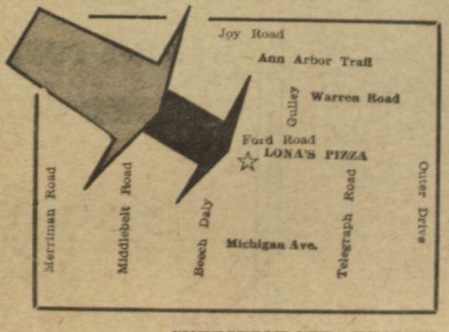

Mobile Immunization Clinic Here August 22

Mass immunization is probably the greatest weapon available in the public health war on communicable diseases, declared Dr. Joseph G. Molner, Wayne County health commissioner, yesterday.

He said the practice of extending mobile clinics throughout the county takes protection right into communities where it is needed.

Dr. Molner's statement was made in connection with the announcement of the schedule for 15 mobile immunization clinics planned by the Wayne County Health Department for out-county communities during the month of August.

The Wayne County health commissioner said that many adults are particularly negligent in maintaining adequate protection against contagious diseases such as polio. Protection against this disease is afforded by inoculation. Dr. Molner said that there is no excuse for over half of Wayne County's population being unprotected against the disease.

He urged that parents make immunization a family affair during August, suggesting that parents as well as children take advantage of health protection afforded by the mobile clinics.

This year's immunization program will get underway with clinics scheduled for Wonderland Shopping Center in Livonia Aug. 2 and 3. Clinic hours have been set for 3 p.m. to 8 p.m., at all out-county locations.

Children between three months and six years old will be given one innoculation providing protection against diphtheria, whooping cough, lockjaw and polio. Adults and children over 16 will be offered polio protection where needed. The painless hypospray gun will be used in administering the innoculations.

A fee of $1 will be charged to cover expenses, but persons may pay less, according to what they are able to afford. Dr. Molner said that no one will be turned away for lack of funds.

Other clinic locations and dates include: Aug. 6, Redford Township, Township Police Building, 25833 Elisnore; Aug. 7, Northville, First Presbyterian Church, 200 E. Main st; Aug. 8, Wayne, Tonquish School, 33455 W. Warren; Aug. 9 Lincoln Park, Sears Roebuck & Company, 2100 Southfield Road; Aug. 10, Inkster, LeMoyne Gardens Community Building, 30005 Pine; Aug. 13, Taylor, Federal Department Stores, Ecorse and Pardee Roads.

Also Aug. 14, Gibraltar, Fire Hall, 29450 Munroe; Aug. 15, Flat Rock, Maple Grove School, 24975 Van Horn; Aug. 16, Southgate, Southgate Shopping Center, Trenton Drive and Eureka Roads; Aug. 17, Romulus, Romulus Water Department, 36518 Bibbins; Aug. 20, Van Buren Township, Township Hall, 405 Main

August 21, Inkster, Robichaud High School, 3601 Janet; Aug. 22, Dearborn Heights, Dearborn Heights City Hall, 6045 Fenton; and Aug. 23-24, Harper Woods, Eastland Shopping Center, Eight Mile and Kelly Roads.

FAITH BAPTIST CHURCH
26305 Ford Road
Dr. Donald Gregory
Pastor
Sunday School 10 a.m.
Morning Worship 11 a.m.
Evening Worship 7 p.m.
Wednesday Bible Study 7 p.m.
"The End of Your Search for a Friendly Church"
Res. LO 2-8398 Church CR 4-3777

ST. MARK'S PRESBYTERIAN CHURCH
26701 Joy Road
Worship at 10 a.m.
Rev. Jay Edward Sale
PASTOR
CR 8-9340 GA 1-2546

SEE OUR NEW
Life Size Displays
OF

● PATIOS
● AWNINGS
● SIDING
● SCREEN PORCHES
● GUTTERS
For More Details Call LO 3-1820
● Garages ● Additions ● Dormers
● Family Rooms ● Porches ● House Raising
● Breezeways ● Attics ● Rec. Rooms
● Kitchens ● Windows ● Roofing
Complete Line of ALUMINUM PRODUCTS
DRAPER
Complete Line of HOME IMPROVEMENTS
HOME IMPROVEMENT CO.
23561 VAN BORN — 6 BLKS. EAST OF TELEGRAPH

AUGSBURG LUTHERAN CHURCH
24801 W. Chicago
(6 blocks west of Telegraph)
L. A. SWAN, Pastor
Home KE 4-9210
Church KE 4-5380
Worship services 9:30
Nursery for all services



WINNERS of the Haston Band Parents Association summer music scholarship were Randy Clements and Mark Barton shown here on the Michigan State University campus at East Lansing. The Haston bandsmen are attending music program there July 28 - Aug. 17.

Ultra-Violet Light to Speed up Mail Sorting

Ultra-violet light has teamed up with photo-electric eyes for high speed mail sorting, according to Postmaster George A. Martin.

Postmaster General J. Edward Day has announced the beginning of field tests Aug. 1 in Dayton, Ohio, in which envelopes bearing airmail stamps printed with special luminous ink will be separated from untreated mail at an overall rate of 30,000 per hour. If the tests are successful, eventually all stamps will be phospor-tagged.

A small black box added to the Mark II facer - cancelling machine will "recognize" and separate specially - treated airmail stamps in the field tests.

Engineers said the modification is relatively inexpensive. It was conceived and is being developed by Post Office Department research scientists working in conjunction with the National Cash Register Co., Dayton, Ohio, and climaxes experiments that have been going on for more than three years.

Estimates are that the ultra-violet sensing device will save an average of one-half hour in the dispatch of airmail. It also eliminates at least one manual sorting operation.

Development of a facer-canceller, which went into operation in 1960, eliminated for major cities a slow and expensive hand-sorting operation. Before mail could be fed into old-style cancelling machines, postal clerks had to "face" the jumble of mail coming out of pouches so that all envelopes were arranged on trays with stamps in the same position. The facer-canceller uses photo - electric cells to "search-out" stamps in any of four possible combinations of positions of a letter passing the device. Letters can be fed into the facer-canceller with stamps upper right or upside down (lower left), backwards with stamps lower left or backwards upper right.

NEW HOPE MISSIONARY BAPTIST CHURCH
24105 Hass Road
1 block west of Telegraph bet. Ford Rd. & Warren Ave.
— Order of Services —
Sunday School ----- 10 a.m.
Preaching ---------- 11 a.m.
B.Y.P.U. ---------- 6:30 p.m.
Preaching ---------- 7:30 p.m.
Prayer Meeting
Wednesday ---- 7:30 p.m.
Harry J. Hille, Pastor
Phone LO. 2-5579

DIGNITY
beyond price . . .
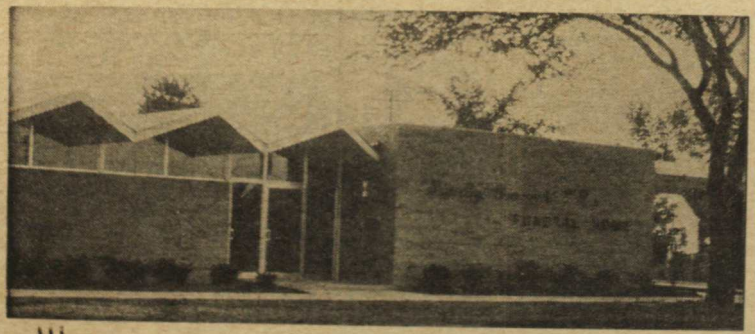
and respect toward your departed
Stanley Turowski & Son
FUNERAL HOME
25509 W. Warren DEARBORN HEIGHTS MICHIGAN LO 2-5120

"Just think, dear... **20 YEAR WRITTEN WEAR GUARANTEE!**

THIS CARPET WILL STILL BE GOOD IN 1983



Isn't it amazing? I'll be retired, our home will be paid for ... Mary will be married ... Johnny will have graduated from college ... and we'll still be using this wonderful "AWARD WINNER" carpet. Here is real proof that 100% nylon is the most nearly perfect carpet fiber ever produced—especially DuPont 501 — to give you top-dollar value, ease of cleaning, color clarity and longer wear."

... it's the

"AWARD WINNER"

with a 20-year written wear guarantee!

100% continuous filament DuPont 501 Nylon

$11.95 Value **8.88** Square Yard

Heavy loop pile with the greatest amount of DuPont 501, loomed by Coronet. Here is sheer beauty with unmatched performance. Fibers bounce right back, retains new look for years and years and years. 12 decorator shades to choose from to blend harmoniously with any decor.

Average home of 30 square yards, completely installed. Includes: carpet, rubberized waffle pad, tackless installation, and taxes **$346.20**

Only $11.93 a Month

Nationally Advertised Fibers By ...

- CAPROLAN — by Allied Chemicals
- CUMULOFT — by Chemstrand
- NYLOFT — by Firestone
- TYCORA — by Tycora Texturil Yarn Co.
- 501 NYLON — by Dupont

also Acrilons, Wools and Blends by known Mills



5-YEAR GUARANTEE
CAPROLAN CONTINUOUS NYLON FILAMENT

Fair Lady

The maximum in quality-yarns recommended for extra heavy wear. Won't stain, soil permanently, pill, fuzz. The truly trouble-free carpet. 12' and 15' wide. $7.95 VALUE. **$4.88** sq. yd.

Average home of 30 square yards, completely installed. Includes carpeting, rubberized waffle pad, tackless installation and taxes.

$221.27—Only $7.61 Per Month

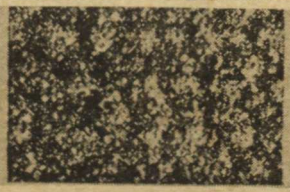

7-YEAR GUARANTEE
DuPont 501 NYLON

Town and Country

Space Dyed Tweed Nationally Advertised 501 Continuous Filament Nylon, Textured Hi-Lo Loop Pile, Highest Crush Resistance. Easily Cleaned—No Pilling or Fuzzing! Tweeds or Solid Color! $7.95 VALUE **$5.88** sq. yd.

Average home of 30 square yards, completely installed. Includes carpeting, rubberized waffle pad, tackless installation, and taxes.

$254.64—Only $8.70 Per Month

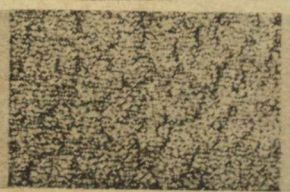

10-YEAR GUARANTEE
DuPont 501 NYLON

Great Day

This is the new, heavy grade continuous filament nylon that cleans like a dream with ordinary household detergents and keeps new looking after years of hard wear. GUARANTEED 10 YEARS. $9.95 VALUE. **$6.88** sq. yd.

Average home of 30 square yards, completely installed. Includes carpeting, rubberized waffle pad, tackless installation, and taxes.

$283.66—Only $9.77 Per Month

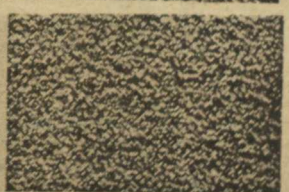

10-YEAR GUARANTEE
DuPont 501 NYLON

Supreme

Quality, heavy duty carpet for heavy traffic areas. Deep, tightly twisted yarns add to luxurious appearance. Makes small rooms look larger. 18 beautiful shades. 20 year factory guarantee. $16.95 VALUE **$7.88** sq. yd.

Average home of 30 square yards, completely installed. Includes carpeting, rubberized waffle pad, tackless installation, and taxes.

$319.49—Only $10.99 Per Month

These Carpets Can Be Purchased With No Money Down ... Up To 36 Months To Pay

MAIN FLOOR COVERINGS

Dearborn's Largest Carpet Display!

24340 MICHIGAN AVE. LO 1-7331

One Block West of Telegraph OPEN MON. THRU SAT. UNTIL 9 P.M.

NEVER HAVE AND NEVER WILL SELL SECONDS

6 GREAT STORES — DETROIT - ROYAL OAK - ROSEVILLE - LINCOLN PARK - DEARBORN

★ CITY WILL BE

(Continued from Page 1)

population at 95,000. He added that the apparent trend to apartment buildings "might put us a little closer to the new estimate."

"It is true we have more undeveloped property than we sometimes realize," Canfield said. But both he and McCarthy stressed the fact that the new city includes areas definitely in need of repair and refurbishing whether through Urban Renewal or some similar program.

* * *

EXPECTED 1980 population of 105,000 is a bit faster than "we epected when we drafted the new city," Canfield pointed out. "But whatever happens we feel confident we will be able to provide the type of services our people will require and want in the net 17 years.

"Actually development of some of the vacant property could eliminate such nuisances as noxious weeds and upgrade some of the area around vacant residential property. As to a further projection of demands upon our city services, such as road maintenance, we will need a full year's operation to know just where we stand.

* * *

"BUT WITH FULL time fire and police departments, a newly-formed DPW, new police station and two new libraries soon to be built, we are in fine shape to welcome new residents to Dearborn Heights," he added.

HEADLINE BARGAINS

Discount Priced
LARGEST SELECTION
Evans
Bicycles
IN THE AREA



Model 400 Illustrated

THIS WEEK ONLY!
$27.88
26"

HOUSE
PAINT



Reg. 8.00 Gallon $5.99

TORO
POWER
MOWER
AS LOW AS
$89.95



Just Say "Charge It"

Security Bank CHARGE ACCOUNT Service

TOWN 'N' COUNTRY HARDWARE

27740 FORD RD.
3½ BLKS W. OF
INKSTER RD.
Open 9-6 Daily
GARDEN CITY
GA 4-0160

Loot Garage

Thieves who broke into a garage at 26105 Hanover, belonging to Roger Cunningham, made off with a $190 manifold plus $20 worth of tools, police said. The theft was reported last Friday night.

Study Pointers Listed

With Labor Day comes picnics, parades and school. To help ease the change from beaches to books, the Michigan Education Association offers scholars a few tips on how to study.

Most important, start off with a good attitude toward your studies. Try to see the benefits of every course.

No one can do two things well at the same time so eliminate all kinds of outside interference. Study where it is quiet and clear your desk of pictures, souvenirs, magazines and letters. Study in a well - lighted place with a comfortable temperature. Sit in a straight-backed chair at a desk or table and try to have all the materials handy that you will need. This includes paper, pencils and reference books.

Budget your time for each subject and then begin immediately. Hesitation and indecision are two of the chief causes of defeat. Once you have developed a study plan stick with it.

When you begin studying an assignment, try to see the whole before working on the parts. You will find that the sense of the material will be much more apparent. Also learn the material in the way you will use it.

It is a good idea to take a break about every half - hour. Decide ahead when you will take your breaks and do not take them before time. A good break should be about five minutes.

A final point — contribute in class. You will build up your interest and make studying less tedious. Remember—it's not always what you know that earns good grades, it's what you let the teacher know that you know.

Car Loted, Cash Ukelele Taken

Robert Wallace of Highland Park returned to his car parked in front of 27323 Cranford shortly after midnight last Sunday to find it had been broken into.

Wallace told police the glove compartment was looted. He said his loss included a wallet with $32, credit cards, army discharge papers and car registration as well as a ukelele which had been laying on the back seat.

INTRODUCTORY OFFER
The newest addition to our menu
Reg. $1.25 5 OZ.
VIENNA STEAK SANDWICH
99¢
includes cole slaw and french fries

Try Chicken Cooked To Crisp, Crunchy Perfection - Call Us Today
GA 5-3700
for free home delivery

CASH & CARRY SPECIAL!
FISH FRY (5 pieces of perch) EVERY FRIDAY
99¢

CALL US FOR
A Bucket or Barrel of Chicken
CHICKEN DINNER
BAR-B-Q RIBS
SHRIMP DINNER

CHICKEN HOLIDAY
7153 MIDDLEBELT Corner of WARREN

★ HEIST NET

(Continued from Page 1)

hands.

As Mr. and Mrs. James L. Evens, 24 Eton, Dearborn Heights, walked into the bank to open an account they, too, were ordered into the vault.

* * *

AFTER THE bandits fled, Mr. and Mrs. Evens walked out and freed the two tellers who then found Erwin in the storage room.

A white Cadillac, containing three "suspicious men" was able to elude Dearborn Heights police a few minutes later as it was being hailed for questioning. The officers in the scout car were unaware of the holdup at the time they lost the Cadillac and its occupants.

FBI agents said that the trio may have staged the $28,000 robbery of the American Savings and Loan branch at Seven Mile and Livernois two days earlier.

★ THROW CIVIL

(Continued from Page 1)

cally provides that the Civil Service ordinance must contain a provision providing for both classified and unclassified service. It must include all elected or appointed officers of the city, all part-time employees, all appointed board and commission members and department heads.

It is also spelled out that the Civil Service ordinance shall provide for a commission made up of three members who may hold no other office, elective or appointive, in the city nor may they take part in any municipal political campaign.

LIMITED OFFER - BEFORE TIRE PRICES RISE
DISCOUNT PRICES
● Goodrich ● Firestone ● Goodyear ● U. S.
CUSTOM NEW TREADS
FACTORY ORIGINAL EQUIPMENT TYPE
21 MONTH GUARANTEE



MOUNTED FREE
INSTANT CREDIT

WHITEWALLS
4 FOR $29.95
Plus Tax and Recappable Tire

ANY SIZE
● Tubeless
● Tubetype
750x14
640x15
670x15
600x13

ARROW TIRE CO.
28826 Ford Rd. between Inkster & Middlebelt
GA 7-4744 OPEN 9 A.M. to 8 P.M. DAILY

MORTGAGE LOANS
Conventional & FHA
FIRST FEDERAL
SAVINGS of DEARBORN
23550 FORD ROAD
(3 Blocks East of Telegraph)
Dearborn's Oldest and Largest
LO. 5-0456

WANT ADS

TO BUY · TO SELL · TO RENT · TO HIRE · HELP WANTED · LOST & FOUND

HEIGHTS LEADER WANT ADS REACH 20,000 HOMES EACH WEEK

TO PLACE A WANT AD CALL LOgan 5-9118

Dearborn Heights LEADER

25239 W. Warren Ave.
Dearborn Heights
Telephone LOgan 5-9118

CLASSIFIED ADVERTISING RATES

10 words $1.25 minimum 10c for each additional word.

A 25c billing charge will be added if not paid for by Friday.

Advertisements may be placed in person or by phone Monday through Friday 9:00 A.M. to 5:00 P.M.

DEADLINE IS 6:00 P.M. TUESDAY AT THE HEIGHTS LEADER OFFICE.

1—For Sale, Houses

3 BEDROOM face brick ranch, 2 baths, tile basement. Near St. Sebastian. 4156 Clippert.

3 BEDROOM HOME: 12131 Mettetal, very nice. Newly painted. $11,000. $550 down. PRUETT, GArfield 5-1115.

DEARBORN HEIGHTS: Colgate St. Neat and clean 5 room bungalow. Corner lot, paved street, near transportation and shopping. Only $8,900, no money down. Only $68 including taxes and insurance. LOgan 1-0045.

CIVILIANS
All areas — no down
no costs
DU 6-6600
Van Born Realty
Approved
V. A. SALES
BROKER
20449 Ecorse Rd.

A $50 BILL
IS ALL YOU NEED
NOT ANOTHER DIME
2, 3 and 4 bedrooms, from $50 a month. Pick up list at
ART DANIELS
31000 Ford Rd. near Merriman
421-7880 or 537-7500

AIR CONDITIONED
1½ baths, finished basement, others. See our pictures. Pick up list at
ART DANIELS
31000 Ford Road
421-7880 537-7500

1—For Sale, Houses

ACRES and ACRES
With nice homes, some have attached garages. Pick up list and see pictures at
ART DANIELS
31000 Ford Road near Merriman
421-7880 or 537-7500

TRANSFERRED — Leaving Country MUST SACRIFICE 3 bedroom brick, North Dearborn Heights Lafayette-Warren area. 1½ car garage, rec. room, fenced, beautifully landscaped. Carpeting and Drapes included. Many extras.
IMMEDIATE POSSESSION
CRestwood 4-3159

DEARBORN
Well built 2 story home, 4 bedrooms, insulated, full basement, gas furnace, 2 car garage. Only $8,000 almost nothing down to GI.
Phone for free picture book of 200 homes for sale or trade.
ELSEA
VI 3-6000 til 9 p.m.

JOB RE-LOCATION
Home on steet with many trees, garage, fenced, natural fireplace, extras included.
REASONABLE - OWNER
561-5618

ANN ARBOR TRAIL - 29901
3 Bedroom face brick ranch, carpeted, tile basement, patio. Owner transferred. Priced for
QUICK SALE - $14,900
W. J. Maliszewski
(Ma.li-shef-ski)
REALTOR
13346 W. Warren LU 1-4320

PARKWAY CIRCLE
Lovely 4 Bedroom, 2 bath, face brick bungalow. On a 100x250 ft. lot near Outer Drive and Ann Arbor Trail.
$32,000
GARLINGS
LU. 2-6144 CR. 8-8300

CASH
IN 24 HOURS
For Home, Equity or Land Contract—Immediate Deposit
GROSSMAN
"22 YEARS OF FAIR DEALING IN YOUR AREA"
MAIN OFFICE
PA 1-1550
Wayne, Michigan
32017 Michigan Ave.
BRANCH OFFICE
Goddard Road at
WH 1-9170
Telegraph
Open Daily Till 8 P.M. — Sat. and Sun. Till 6 P.M.

1—For Sale, Houses

CALL "NEE" AND SEE
WE ARE JUMPING WITH JOY!!
After 25 yrs. we have our first offspring — a bouncing new Real Estate office located at
23930 Michigan Ave.
East of Telegraph, Dearborn
HERE ARE A FEW OF OUR OPENING SPECIALS
RAYMOND ST. — Between Carlysle and Ash. This beauty is vacant. Owner most anxious to sell. Large 3 bedroom brick ranch with 20 ft. carpeted living room, family kitchen, extra large lot and garage. BRING US AN OFFER.
NONA ST. between Military and Mason—3 bedroom Colonial
$10,500
Forced air gas heat, 2 car garage. Only 2 blocks from Michigan Ave. Takes just $1350 to move in. Occupancy in less than 30 days.
EAST DEARBORN — Rare opportunity for investor — Brick apartment building. 7 three room apartments, plus 3 sleeping rooms. Apts. have stoves and refrigerators and are furnished. Gas furnace, 80 ft. lot and garage.
$23,900
with low down payment.
CITY OF SOUTHGATE — 15442 Brest St., between old Goddard and Dix Roads.
G.I. 'O' TO MOVE IN
4-room bungalow with 2 spacious bedrooms, forced air gas heat, aluminum storms and screens. Large lot for bountious garden. 60x257 ft.
ONLY $10,000
$79 a month—and remember ZERO to move in.
VINCENT R. NEE
REAL ESTATE CO.
23930 Mich. Ave. 274-1950

Dearborn Heights
BEECH DALY CR. HASS
NEW MODELS
Open Daily 1 to 8
80 Building Sites
3 bedroom face brick ranch. Custom features, built-ins, wet plaster, full basement.
BUY NOW
LOWEST MORTGAGE RATES
Close to St. Linus Parish and School. DSR transportation on Warren Ave.
VINCENT R. NEE
23930 Michigan 274-1950
also
Model phone CR. 8-2670

6—Lots and Acreage

VACANT
We have several parcels of Commercial, Residential and Industrial vacant land, both footage and acreage.
Realtor and Multi Lister
WALLIS
22201 W. Outer Dr. at Pelham
LO 2-2505

6a—Cemetery Lots

WHITE CHAPEL: 6 grave section, best location. Must sell. LOgan 5-0428.

7—Business Opportunities

LAUNDROMAT
ON TELEGRAPH, in neighborhood shopping center, across from trailer park. Own your own business for $2,500 down.
CONSTRUCTION EQUIPMENT RENTAL BUSINESS
15 years old. Land, buildings and equipment included. Also gas station. Can be operated conveniently by two people. Presently operated by owner alone.
Realtor and Multi Lister
WALLIS
22201 W. Outer Dr. at Pelham
LO 2-2505

8—Wanted Real Estate

WE WANT TO BUY YOUR HOME
$ CASH $
In 24 hours for your equity, house, land contract or vacant lot.
We pay top Prices
No Commissions
ADVANCE REALTY
6943 Middlebelt GA 7-5400

CALL "NEE" AND SEE
CASH FOR YOUR PROPERTY
anywhere in Dearborn or Dearborn Heights.
We have just opened our new office at 23930 Michigan Ave. and have cash waiting for any type of property—or if you prefer to sell or trade we have 12 experienced salesmen at your service. Call Mr. Beckwich or Mr. Ross at
VINCENT R. NEE
REAL ESTATE CO.
23930 Michigan 274-1950

8—Wanted, Real Estate

EDWARDS REALTY
CASH
For Your Home
Farm, Lot or Cottage
Call 278-2700
Courteous, Confidential Results
22306 W. Warren, Detroit

13—For Sale, Household

CRIB MATTRESS, $6.88. FURNITURE ENTERPRISES, 2932 Wayne Road, PArkway 2-6919.

9 X 12 LINOLEUM RUGS, $4.88. INKSTER LINOLEUM, 27467 Michigan Ave., Inkster. LOgan 2-1140.

100% VIRGIN nylon carpet now only $3.95 per square yard INKSTER LINOLEUM, 27467 Michigan Ave, Inkster. LOgan 2-1140.

REPOSSESSED ELECTROLUX. Factory guarantee, fraction of original cost, low monthly payments. Call ELECTROLUX CORP., 23914 Cherry Hill, Dearborn. LO 1-5566.

REFRIGERATORS, $29.88. FURNITURE ENTERPRISES, 2932 S. Wayne Road, PA 2-6919.

9 x 12 LINOLEUM, $3.88. FURNITURE ENTERPRISES, 2932 S. Wayne Road, PArkway 2-6919.

COOKWARE, 3 ply stainless steel, 17 pieces. Sold at home demonstrations for over $100, will take $38. KEnwood 7-4028.

BEAUTIFUL MAHOGANY Duncan Phyfe dining table and 6 chairs. KEnwood 8-4991.

4 CATHAY MAHOGANY living room tables, excellent condition. Bargain $75 - cost new $300. 27129 Wilson Drive. Phone 278-9078.

ELECTRIC STOVE, double oven, Frigidaire, $75 LOgan 5-4589.

WHITE VENEER bedroom set, complete. 563-7377.

2 PC. SECTIONAL, Danish modern, Walnut corner and lamp tables. Good condition. Reasonable. LOgan 5-8130.

MATTRESSES - Full or twin size, $12.88. FURNITURE ENTERPRISES, 2932 Wayne Road, PArkway 2-6919.

USED CARPETING and pad, 45 sq. yards, beige, $20. LOgan 1-8132.

ELECTRIC STOVE, 4 burner, good condition. Reasonable. 561-4069.

A USED SINGER
Automatic zig-zagger, with modern cabinet. Make 10 payments of $6 a month or $58.60 cash. Monograms, buttonholes and fancy designs without attachments. Call CH 2-3262.

A BEAUTIFUL SINGER
Console sewing machine equipped to do monograms, fancy designs, buttonholes, just by a dail zig-zagger. Cash price $34.-10, or $4.20 a month.
Call 272-3263

14—For Sale Miscellaneous

I HAVE several 1/8 electric drills and 7" electric saws. Will sell cheap. KEnwood 7-4028.

CARPETING—32 sq. yards, new, never used. $79.50. 9 x 12 rug, $19.50. CRestwood 4-6342.

ACE BOWLING BALLS
Individually Custom Fitted and Drilled While You Wait
Embroidery and Engraving
ACE BOWLING SUPPLY
23902 Van Born - Dearborn
LO 2-5344

14—For Sale, Miscellany

'53 CHEVY, A-1 shape. Metal twin bed Twin feeding-play table. CRestwood 8-1311

CHECK OUR new factory-to-you carpet department. Save salesman commission. Complete installation service. INKSTER LINOLEUM, 27467 Michigan Ave., Inkster. LOgan 2-1140.

HOUSE WINDOWS, storms, range, washer $20, bunk beds, sink $3, buffet skates. LUzon 4-6277.

BATHINETTE BUGGY, play pen, etc. Also twin stroller. CRestwood 8-5883.

PLASTIC WALL tile 1c each Large selection Many colors All you want INKSTER LINOLEUM, 27467 Michigan Ave, Inkster LOgan 2-1140.

WASHER and DRYER
Parts and Service
Do It Yourself Information
CARMACK WASHER SERVICE
33499 Ford Road
Garfield 5-1790

GUYS AND DOLLS
RESALE SHOP
WE BUY AND SELL
Good Used Clothing, Household Items - Knick-Knacks, Furniture
SUMMER CLEARANCE
EVERYTHING MUST GO
BR 2-0545 16840 Joy Rdd.
4 blks. E. of Southfield
Open daily 10 to 5:30, inc. Sat.

ATTENTION
WORKING
PARENTS
4 OPENINGS LEFT
If your son is 6 - 12
LOOK WHAT I OFFER
Visit the zoo - Irish Hills
Wonderland Park
Swimming - softball - ping pong
Tennis - Touch Football - Games.
Pick-up and returning.
Lunch.
ALL FOR ONLY $12 a WEEK
$4 a week after School Starts
Call Today
TOM (age 20) LO 3-6874

14b—For Sale, Office Equipment

UNDERWOOD TYPEWRITERS, $35. A & M Mart, 29070 Plymouth Road. GArfield 2-2131.

15—Wanted, Miscellaneous

HOUSE FULL of furniture and appliances. Part or all. PArkway 2-6919.

WHITE DRESS wanted, size 6, suitable for flower girl. PA 1-1561.

Junk Cars - Trucks
Free Tow — Top Dollar
DETROIT — SUBURBS
TI 6-1838

16—For Sale or Trade

WILL TRADE red, gold and green stamps for Top Value, stamp for stamp. LOgan 1-3469.

21—Boats, Motors, Trailers

Monson
Trailer Sales
NEW AND USED
TRAVEL TRAILERS
*Avon *Layton
*Frolic *Driftwood
New and Used Trailers
24023 Ann Arbor Trail
Cor. Telegraph, Dbn. Heights
LOgan 1-5730

22—Pets and Pet Supplies

A.K.C. REGISTERED Beagle pups. Started—Black Blanket. LOgan 2-9786.

FREE PUPPIES: Collie and Shepherd, 7 weeks old. CRestwood 8-4898.

POODLE PUPS, A.K.C. registered 13 weeks old PArkway 1-6399

AK.C REGISTERED BEAGLE pups, 6 weeks old Hunting stock. LOgan 1-9177.

LeBEAU'S POODLE PARLOR
Trimming by appointment
You may watch - No sedation
Poodle Puppies, Stud Service and fancy accessories.
36123 Eureka Road
WHitney 1-9947

POODLE PENTHOUSE
GROOMING SCHOOL
Keep Your Dog Clean and Well Groomed at Student Prices.
POODLE PENTHOUSE
28945 GRAND RIVER
Bet. 8 Mile - Middlebelt
GR 4 - 9809 474 - 7877

26—For Rent, Houses

SOUTH DEARBORN HEIGHTS: 3 bedroom ranch, fenced yard Near shops, schools, buses. LOgan 1-6753.

2, 3 and 4 BEDROOMS
Some with option to buy. Pick up list at
ART DANIELS
31000 Ford Road Nr. Merriman
421-7889 or 537-7300

28—For Rent, Unfurn. Apartments

"Lazar Manor"
- New deluxe 2-bedroom apartment.
- All rooms wall to wall carpeting.
- Drapes
- Air Conditioned
- Gas Heat
- Utilities included, except lights.
- Swimming Pool
- $115 per month
- Near Shopping Center Schools, Expressway

Located at—
33480 Michigan Ave., Wayne
Apt. Available Immediately
PA 1-4676

34a—Banquet Halls

V.F.W. HALL
940 Monroe, North of Michigan
Available for Weddings — Dances, Banquets, Meetings
Kitchen Facilities
LO 2-8975

New ST.SARKIS CHURCH
FELLOWSHIP HALL
19300 Ford Road
Next to Dearborn Y.M.C.A.
Ideal for weddings, banquet fancing and dinners. Modern kitchen Spacious parking facilities. Accomodates 400.
For information call
584-7459
10 a.m. to 2 p.m.
Mon. thru Fri.

FOR ALL OCCASIONS
Air Conditioned, kitchen, bar facilities, parking. Call
DU 2-1223 - 4

39—Help Wanted, Male

EXPERIENCED LANDSCAPER, sod man or nursery stock salesman. LAMBRECHT'S, PArkway 2-7900.

FULL OR PART-TIME
Apply at
LORRAINE CAB CO.
15100 W. Warren, Dearborn

39—Help Wtd., Male

NEWS BOYS ages 11-13 needed to deliver Dearborn Heights Leader. MAIL your Name, age, address and phone number to Dearborn Heights Leader, 25239 W. Warren, Dearborn Heights, Mich.

FACTORY WORKERS
Wanted with good work record. Steady year round work, insurance and retirement program.
Part time or full time
Must be at least 21
DUnkirk 6-5024 after 5 p.m.

Steady Work For Men Who Have the willingness to Work.
MUST BE RELIABLE
3 References Required
FOR INTERVIEW CALL
LO 1-5566
Ask For Personel Manager

40—Help Wtd., Female

BABY SITTER: Start September, 3 hours daily, $15 per week 274-3629 after 6 p.m.

RELIABLE LADY wanted from Dearborn Heights area, for cleaning. Call after 4 p.m. 278-6756.

SCHOOL TEACHER needs sitter for 4 year old, 4 days weekly 8 to 11:30 a.m. Transportation not necessary. Must be dependable. CRestwood 8-0947.

PART TIME
If your are interested in making an extra $100. a month or more in your spare time in a wonderful field of
MAKE-UP TECHNIQUES
LUzon 2-1724 for appointment before 9:45 a.m.—after 4 p.m.

"BEAUTY"
Is our business - why not make it yours by representing a prestige name in cosmetics. LUZIER lets you work your own hours.
DI 1-3848

ATTENTION
TOY DEMONSTRATORS
ORIGINAL DISCOUNT PARTY PLAN
Our demonstrators have proved you can make more money selling name brand toys, gifts & novelties at legitimate discount prices. Win prizes every month. Top commissions. No delivery, no collecting. Call for details.
Home Parties, Inc.
PA 1-6728 GA 1-7958
GA 1-0787 VE 7-7260

3 WOMEN
3 DAYS
3 HOURS PER DAY
Approximately $3 per hr.
Car necessary. Call
KE. 5-2444

CLERICAL EMPLOYEES

SECRETARY - for Board of Education Office. Typing, dictation and machine operation required. 12 months per year.

CLERK-TYPIST - for High School Library. 10 months per year. Preference will be given to residents of Dearborn Township School Dist. No. 4.

Apply at
25225 Richardson
Dearborn Heights

BRISTOL-MYERS
Subsidiary - Luzier Cosmetics has an immediate opening for personable women to work part or full time. For 45 years this nationally advertised company has offered the finest in cosmetics.
DI 1-3848

40—Help Wtd. Female

AS YOUR CHILDREN SLEEP
Earn $3 or more per hour, demonstrating GEORGE'S DISCOUNT TOYS this season. Over 240 unusual gifts and toys, highest commission, no collections, no deliveries. Car and phone nec. CALL GA 24913 — KE 8-3080

41—Help Wanted Male or Female

Dearborn Township
School Dist. No. 4
BUS DRIVERS
Men - Women. Part time. Must have Chauffer's license and be at least 21 yrs. old. Residents of the district given preference.
Call LOgan 5-0538

MEN OR WOMEN
SELL FULLER BRUSHES
278-2876
Part time to supplement your income. Must have car and phone. For details call Mr. Prager.

44—Transportation

WANTED: RIDE to Northland from vicinity of Dearmouth and Madison, hours 8:30 to 5:15. Call LOgan 5-4684.

49—Situations Wanted

UPHOLSTERER needs work badly, 14 years experience for interior decorators and stores. Material samples I have. Free estimates. No overhead. 565-6995.

MAN WISHES landscaping, yard maintenance, haut rubbish, dirt, etc. PArkway 2-8710.

LADY DESIRES day or week work. PArkway 2-5523 or PArkway 2-8710.

WOMAN WISHES ironing - done in my home. Will pick up and deliver. 278-3416.

BABY SITTING, in my home. LOgan 30702.

BABY SITTING in my home. LOgan 5-6488

LAWN MOWER and experienced saw filer. Reasonable price. LOgan 3-6583.

LO. 5-1253
Upholsterer Needs Work
Reupholstering, Restyling, Custom recovering. Free estimates. Call anytime day or night.
LO. 5-1253

52a—Tutoring

DEARBORN TUTORING
SERVICE AND CLINIC
Get help on all subjects from experts
J. Robert Rock - Director
CR. 4-4064 or LO. 2-2513

57—For Sale, Autos

150 USED RAMBLERS

Regardless of what you might want in the Rambler line we have it, and at the right price and terms. Visit our giant lot soon.

COON BROS.
RAMBLER
23951 PLYMOUTH RD.
At Telegraph KE 2-8922

57—For Sale, Autos

'63 BUICK INVICTA convertable, P.S. & P.B. Real Cream Puff. Forced to sell. LOgan 3-4536 after 6.

Generous Chuck Hightower
HAS A

'61 Volkswagen
convertible, enjoy the balmy days ahead with the economy of a motor scooter. Top value, only
$1390
HALL - DODDS
33003 Michigan
PArkway 1-3606

FRIENDLY BOB BURGH
HAS A

'59 FORD
ranch wagon, radio, heater excellent tires, 8 cylinder. Top condition. Only
$695
1 yr. Warranty
HALL - DODDS
33003 Michigan
PArkway 1-3606

We Have 5 cars
You can assume
Balance. No
Down Payment
Call
PA 8-2000
Credit Dept. - Ask for
MR. JOHNSON

Generous Chuck Hightower
HAS A

'58 OLDS
"88" sedan, radio, heater, automatic. Not a rust spot on the body. A superb running car. Only $20 down full price
$695
HALL - DODDS
33003 Michigan
PArkway 1-3606

FRIENDLY BOB BURGH
HAS A

'60 FORD
Fairlane "500" tudor, radio, heater, automatic, 8 cylinder, custom trim, one owner. A beauty full price
$995
1 yr. Warranty
HALL - DODDS
33003 Michigan
PArkway 1-3606

58—For Sale, Trucks

PICK-UPS, STAKES, dumps. Ambulance, $100 and up. Can furnish some work for same. LAMBRECHT'S NURSERY, PArkway 2-7900.

59—Business Service

MAN WISHES hauling, landscaping, rubbish, pick-up, fill dirt, lay driveways. PArkway 2-4652.

COOKING - CATERING. All occasions. Weddings, parties, banquets, showers. 278-8234. AV 2-0508.

DUBOIS TRUCKING, hauling of all kins Phone 274-1159.

Sunningdale
CARPET CLEANERS



Specialists in Wall to Wall Carpet Cleaning

Furniture Cleaning
Rug Dying, Repairing
Moth-proofing & wall washing
Clean Enough for a Baby
Carpet Dyeing In Home
Free Estimates
LO 5-4224

AUTO INSURANCE
Any driver insured, low rates. Good drivers as low as $7.54 quarterly for $10,000 - $20,000 bodily liability and $5,000 property damage.
Home Owners Insurance Save 15%
CRestwood 8-5616
DAY OR EVENINGS

READY MIX CONCRETE
Prompt delivery at wholesale prices, with quality city approved materials. Residential and commercial drive-ways, sidewalks, footings, etc.
VI. 1-7200



FREE PICK-UP & DELIVERY
TABLE & CHAIR RENTAL
Everything for Rent
- Lawn Furniture
- Umbrella
- Chairs
- Tables (Banquet and Card
- Chinaware
- Glasses
- Urns
- Dinnerware

We Sell New Chairs & Tables
ABLE RENTAL SERVICE
WE ARE ABLE TO RENT MOST ANYTHING
31827 MICHIGAN AVE.
West of Merriman
WAYNE PA 1-8442

SALERNO
Plastering
Arches — Attics — Ceilings
SMALL JOB SPECIALTY
Free Estimate Guaranteed
LU 1-1000

THIS COUPON WORTH $5.00 OFF
On the cleaning of any average size carpeting or rug. Chair & Sofa . . . $10.95. Free Moth-Proofing.
PARCELL CARPET CLEANERS
LOgan 2-5167

Modernization Contractor
Licensed, reliable and quality at reasonable prices. Porches, additions, rec. rooms and kitchcens; roofing and siding, doors and windows. F.H.A. Terms. Free estimates.
BROOKER CONSTRUCTION
GArfield 5-1309

Legal Notices

Michael Berry, 2015 Cadillac Tower, Detroit 26, Michigan.
NOTICE OF HEARING CLAIMS
STATE OF MICHIGAN
THE PROBATE COURT FOR THE COUNTY OF WAYNE
No. 522,976

In the Matter of the Estate of BOLESLAW RAVA, Deceased.

Notice is hereby given that all creditors of said deceased are required to present their claims, in writing and under oath, to said Court at the Probate Office in the City of Detroit, in said County, and to serve a copy thereof upon MICHAEL BERRY Administrator of said estate, at 2015 Cadillac Tower, Detroit 26, Michigan, on or before the 8th day of October, A. D. 1963, and that such claims will be heard by said court, before Judge ERNEST C. BOEHM in Court Room No. 1301, City County Building in the City of Detroit, in said County, on the 8th day of October, A. D. 1963, at two o'clock in the afternoon.

Dated July 29, 1963
THOMAS C. MURPHY
Judge of Probate.

I do hereby certify that I have compared the foregoing copy with the original record thereof and have found the same to be a correct transcript of such original record.

Dated July 29 1963
Allen R. Edison,
Deputy Probate Register

Published in Dearborn Heights Leader once each week for three weeks successively, within thirty days from the date hereof.
8—1, 8—8, 8—15, 1963

Michael Berry, Attorney, 2015 Cadillac Tower, Detroit, Michigan.
NOTICE OF HEARING CLAIMS
STATE OF MICHIGAN
THE PROBATE COURT FOR THE COUNTY OF WAYNE
No. 508,225

In the Matter of the Estate of DMITRY PAPCHIHIN, Deceased.

Notice is hereby given that all creditors of said deceased are required to present their claims, in writing and under oath, to said Court at the Probate Office in the City of Detroit, in said County, and to serve a copy thereof upon ELIZABETH PHELPS Administratrix of said estate, at 1808 Melborn, Dearborn, Michigan on or before the 17th day of October, A.D. 1963, and that such claims will be heard by said court, before Judge FRANK S. SZYMANSKI in Court Room 1211, City County Building in the City of Detroit, in said County, on the 17th day of October, A. D. 1963, at two o'clock in the afternoon.

Dated August 5, 1963
THOMAS, C. MURPHY
Judge of Probate

I do hereby certify that I have compared the foregoing with the original record thereof and have found the same to be a correct transcript of such original record.

Dated August 5, 1963
ALLEN R. EDISON
Deputy Probate Register

Published in DEARBORN HEIGHTS LEADER once each week for three weeks successively, within thirty days from the date hereof.
8—8, 8—15, 8—22

Michael Berry Attorney, 2015 Cadillac Tower, Det. 26, Mich.
STATE OF MICHIGAN
COUNTY OF WAYNE ss.
No. 482,125

At a session of the Probate Court for said County of Wayne, held at the Probate Court Room in the City of Detroit, on the Twenty-fourth day of July, in the year one thousand nine hundred and Sixty-three.

Present Thomas C. Murphy, Judge of Probate.

In the Matter of the Estate of **TERENTE SHUMVICH** Deceased.

Michael Berry, Special Administrator and special administrator with powers of General Administrator of said estate, having rendered to this Court his combined first and final account in said matter and filed therewith his petitions praying that he be allowed the fees for services rendered as set forth in said petition and that the balance of said estate be turned over to the executor of the last will and testament of said deceased.

It is ordered That the Twenty-eighth day of August, next at ten o'clock in the forenoon before JUDGE FRANK S. SZYMANSKI at said Court Room be appointed for examining and allowing said account and hearing said petitions.

And it is further Ordered, That a copy of this order be published once in each week for three weeks consecutively previous to said time of hearing, in the Dearborn Heights Leader, a newspaper printed and circulated in said County of Wayne.

Thomas C. Murphy,
Judge of Probate

I do hereby certify that I have compared the foregoing copy with the original record thereof and have found the same to be a correct transcript of such original record.

Dated July 24, 1963
Edwin R. Hudson
Deputy Probate Register.
8/1, 8/8, 8/15

Michael Berry, Attorney 2059 Cadillac Tower Detroit 26 Mich.
STATE OF MICHIGAN
County of Wayne, ss.
511,032

At a session of the Probate Court for said County of Wayne, held at the Probate Court Room in the City of Detroit on the SEVENTEETH day of JULY, in the year one thousand nine hundred and sixty-three.

Present ERNEST C. BOEHM, Judge of Probate.

In the Matter of the Estate of GEORGE LANE, Deceased.

Michael Berry, special and general administrator of said estate, having rendered to this Court his combined first and final account in said matter and filed therewith his petition praying that he be allowed the fees for services rendered as special administrator, and that he be allowed additional compensation for extraordinary services rendered in the administration of said estate:

It is ordered, That the NINTH day of SEPTEBER, next at ten o'clock in the forenoon at said Court Room be appointed for examining and allowing said account and hearing said petition.

And it is further Ordered, That a copy of this order be published once in each week for three weeks consecutively previous to said time of hearing, in the DEARBORN HEIGHTS LEADER, a newspaper printed and circulated in said County of Wayne.

ERNEST C. BOEHM
Judge of Probate

I do hereby certify that I have compared the foregoing copy with the original record thereof and have found the same to be a correct transcript of such original record.

Dated July 17, 1963
EDWIN R. HUDSON
Deputy Probate Register
7—25, 8—1, 8—8, 1963

★ JUST A YEAR AGO

(Continued from Page 3)

And at last as our city functions under its first non-partisan government, it is seeing the welding together of personalities and forces heretofore considered inimical. Former leaders of both the Democratic and Republican parties in the old township are proving every day they can work together to achieve the type of services which sparked the city desire here in the first place.

This is not to assume that Republican nor Democrat is going to achieve, chameleon-like, the colors of the other. Nor should they. But more and more it is becoming clear that demarcations separating local leaders are other than those of purely party politics. We predict many a hot session ahead, but along different lines than in the past.

In many ways, perhaps the long legal battles surrounding the city issue have refined out of our public affairs minor party differences paving the way for a community ready to take its place in every way as Michigan's eighth city.

★ Unabridged

(Continued from Page 3)

HEAR RUMORS that likeable Bill Ford (young state senator) may be giving that man with the unbeatable name . . . John Lesinski . . , a run for his money next time round. Many who felt Labor Leader Carl Stellato was a sure loser aren't so ready to count Ford out. Nobody's admitting anything official out of the Ford camp and anything may happen, but don't say we didn't alert you to a possible real donneybrook for the Congressional seat.

— • —

LOCAL DEMOCRATS will gather tomorrow night at the Detroit Race Track for their annual "Night at the Races." Tickets have been at a premium for weeks, John Canfield reports, so a capacity crowd of Dearborn Heights Democrats will be on hand for the buffet lunch and a bit of harness racing.

— • —

AMONG THE local Democrats one of the most active is in Detroit Memorial Hospital. Bernardine Titus is in need of blood donors to replace that which was given her both before and after she was admitted to the hospital.

Anyone wishing to help out is asked to contact her husband, Manley Titus, or this newspaper. Bernardine not only has been active in the Democratic party but in the Pardee Civil Association and numerous other south end activities and surely will not be forgotten right now by her friends.

WHILE OTHERS SLUMP

Our Easter Seal Donation Up

Annual report of the 1963 Easter Seal Campaign just released by the Easter Seal Society of Western Wayne County shows that citizens in the area have contributed a total of $34,391.16 for Easter Seal services to physically handicapped children and adults. This Dearborn Heights area, along with Inkster, contributed a total of $2,942.29 . . . or $168.18 more than the same period last year.

* * *

LEADERS OF the Easter Seal Society have expressed concern that contributions from individuals in 14 of the communities show a decrease from last year.

Pointing out that enabling citizens of Western Wayne County to know about, reach and use the many resources available in Metropolitan Detroit is a basic part of the society's services, Mrs. Jane Devereaux, executive secretary, emphasizes that widespread interest is essential in maintaining the program for which the annual distribution of Easter Seals is carried on.

While individuals and groups designate special project funds for specific parts of the Society's program throughout the year, the Easter Seal Campaign is the method by which large numbers of people may participate directly in supporting local services.

* * *

EACH COMMUNITY has a local committee which sponsors, organizes and carries on the fund raising campaign each year. In addition to referrals to community agencies, such as clinics, hospitals and vocational resources, the Society operates directly programs which help to fill gaps in the long term expensive process of rehabilitation for the physically handicapped.

Such services include year-round club groups for physically handicapped teen-agers, young adults and older adults, a summer Day Camp for crippled children, an annual series of Career Days for physically handicapped high school students and an activity center throughout the school year in cooperation with the Inkster School District, designed to give pre-vocational services to physically handicapped boys and girls of Junior High school for whom no appropriate educational plan can be developed in their own local school districts.

* * *

THE SOCIETY also lends wheelchairs and other equipment to those unable to purchase such aids when they are prescribed by a physician and purchases special shoes or braces when there are no other resources to meet such needs.

Those interested in the well-being of physically handicapped children and adults or in the program of the Easter Seal Society of Western Wayne County are asked to contact the Center, PArkway 2-3055, to make arrangements for a visit or for a group discussion concerning volunteer opportunities.

Summertime Multiples Travelers Problems

The kinds of trouble a person can get into while traveling are unlimited, according to the Detroit Travelers Aid Society, a Torch Drive agency and member of a nationwide network of similar organizations devoted exclusively to helping travelers get out of trouble.

During the past year, nearly a million travelers were helped by Travelers Aid societies when they got into trouble away from home. Of these, 11 were Dearborn Heights residents who were helped by the Detroit Travlers Aid Society.

To be on the safe side, Travelers Aid suggests the following steps.

1. Plan your trip in advance. Know about change over points and make sure your schedule allows for comfortable change.

2. Have identification with you, both on your person and in every piece of luggage.

3. Make sure the hotel, friends or relatives with whom you are planning to stay are expecting you — and at a definite date and time.

4. If you are expecting to be met, specify what station you will be arriving at.

5. Bear in mind the time zone changes as you travel across country.

6. Take more money than you expect to need, and don't keep it all in one place.

7. Don't overpack. Take only what you will need. You may have to handle your own luggage.

8. Tell at least one close friend where you are going; it may be necessary to reach you in a hurry. Leave a housekey with a neighbor so they may check on your house.

9. If you were recently ill a suffer from a chronic condition, ask your doctor if the trip is safe; carry an extra prescription if you depend on medicine.

10. When traveling with children take along a small, easily reached first aid kit containing thermometer, bandages, antiseptic and salve and take a few simple non-bulky toys.

11. If you depend on glasses, carry an extra pair with you.

12. If something goes wrong despite your planning, or you encounter serious difficulties, lose not time in getting in touch with Travelers Aid.

Following these precautions won't entirely eliminate the possibility of trouble while traveling, but it should reduce considerably the number of Detroit-area residents who get into trouble while away from home. A nationwide study by Travelers Aid Societies in all parts of the country showed that more people from within the corporate limits of the city of Detroit were served by Travelers Aid than people from any other city.

BUSINESS SERVICES DIRECTORY

CAR LEASING

RENT A CAR
By Day — Week — Month
$7.00 Per Day
Plus 5c Per Mile
INCLUDES: Insurance & Maintenance
NORTH LEASING
30000 Ford Road
GARDEN CITY
GA 1-1300
LO 5-9000
3250 Washtenaw
ANN ARBOR
At Inn America
NO 5-3112
Ford AUTHORIZED LEASING SYSTEM
FALS — AMERICA'S LARGEST LEASING SYSTEM

AUCTIONS

CASH
FOR YOUR FURNITURE
OR
ODD PIECES
MICHIGAN AVE.
AUCTION
PA 1-1939 32528 Michigan

AUTO REPAIR

KEITH'S
AUTOMATIC
TRANSMISSIONS
Re-built and Installed
Guaranteed Service
9107 S. Telegraph Rd.
Phone 291-0470

D & T Transmission Service
Automatics & Standards for all makes.
25150 Ford Rd. at Nightingale
274-5255

CARPET CLEANING

RITE-WAY CARPET CLEANERS
The Name You Can Trust
Free Estimates
LOgan 3-4084

OPEN YOUR DOORS
TO CLEAN FLOORS
B. Heabaert Janitor Service
Carpet Cleaning and Floor Waxing, Reasonable.
LOgan 1-3608

CARPENTRY

EXPERIENCED
CARPENTER
No job too small
DO MY OWN WORK
GA 7-6297 LO 1-4063

CEMENT WORK

FLOYD E. PALMER
Cement Work
Bonded
LOgan 1-2150

CEMENT WORK
New and repaired
No job too small
Free Estimates
LOgan 3-3658

CEMENT WORK

CEMENT WORK
- Garage floors & rat walls
- Driveways & Patios
- Garages raised
- Concrete breaking
- Fast dependable service
- Expert workmanship
- Reasonable prices

Licensed - Bonded - Insured
FOR FREE ESTIMATE CALL
LU 1-2619 CR 8-6517

CHIMNEYS - PORCHES
Built and Repairs
Violations Corrected
Insured
15 Years Experience
FREE ESTIMATES
822-3822

CEMENT WORK
DRIVEWAYS
LANDSCAPING - GRADING
SEPTIC TANKS
BULLDOZING: With Driver
By Hour or Week
Call 941-3008

CEMENT WORK
Tile line and Drain installed. Septic tanks, Digging, Truck for scrap removal. Tree Cutting, Wall washing and Painting.
KE 4-2150

EMPLOYMENT AGENCY

Eveready Employment Agency
Domestic Work of All Types
MARTIN LANDSCAPING, HAULING, ETC.
If you need help we have it!
PA 2-8710

FENCING

Fences
Nobody Undersells
Great Lakes
Compare Our Prices and Quality
Do It Yourself or Complete Installation.
Save $ $ $
We Really Mean It!
Great Lakes Fence Co.
16540 Greenfield
BR. 3-2900

FLOOR SANDING

BOB'S
Floor Laying & Sanding Co.
Licensed Contractor
Old and New Work
Free Estimates
GA 2-3530

HAULING

DAVE WISE
Light hauling, furniture and appliance moving.
PICK UP AND DELIVERY
REASONABLE
CR 8-2593 LO 3-9466

HEATING

NIGHT or DAY
You can count on us for fast, expert service on any make gas, oil or coal furnace. FREE estimates. Jot down our number right now!
your WILLIAMSON dealer
JOE'S HEATING
18744 W. WARREN
LU 4-3377

Power Cleaning
Ducts, furnaces, chimneys, flue pipes.
ALSO REPAIRS on all makes of furnaces.
LOgan 5-2320

LANDSCAPING

SOD 15c to 35c
1,000 Acres Sod, Shrubs, Trees
Complete Landscape Service
5 yr. written guarantee
Deal Direct — Save 50%
Name Your Own Terms
LAMBRECHT'S
Nursery Farms
1024 Merriman Rd. PA 2-7900

H. COWAN
BENT GRASS
POWER ROLLING
SOD LIFTING
200 yds. for $10
Call LOgan 3-8598

SODDING
LANDSCAPING
TREE SURGERY
Roy Whitener
Phone 898-7368

GOOD LANDSCAPING
Just doesn't happen.
Lawn maintenance and cutting. Weekly or monthly terms.
K & P ROTOTILLING
Fast courteous service
AV. 5-3417

MERION SOD
30c yd., Delivered
Top Soil - 6 yds $12
Peat Humus - 5 yds. $16
50/50 Gravel - 5 yds. $16
Fill Sand - 5 Yds. $9.
Mason sand, stone
Call 537-1752

LANDSCAPE
DESIGN & CONSTRUCTION
SPECIAL
Straight Merion Blue. Lair 48c per yd. Inc. Tax
Sodding & Seeding, lawn maintenance weekly or monthly. Power spraying - trees & shrubs.
JAMES R. CASPER CO.
LOgan 1-5176
Also Complete Tree Removal
Landscape architect

MOVING & STORAGE

Koehler Moving Co.
MOVING
Since 1934
"Dearborn's Oldest Mover"
22667 Michigan LO 1-0131
Across from
Maples Bowling Alley

LIGHT MOVING
Appliances, Etc.
Call 565-1445

MOWER SERVICE

REPAIR & SHARPEN
ALL TYPES OF MOWERS
WE SELL PARTS, also
NEW MOWERS, ALL TYPES
Pick Up and Delivery
"GEORGE'S"
AIR COOLED ENGINE
SERVICE
26118 PLYMOUTH RD.
KE 8-3290

MODERNIZATION

Dal - Rock
★ HOME MODERNIZATION
★ LICENSED & FINANCING
★ GARAGES & ADDITIONS
★ FREE ESTIMATES
LO 5-5793

PAINTING

A-1 PAINTING & DECORATING
Outside Trim, $40
Garage, $20
Interior and Wall Washing
BOB LO 5-5483

PAVING

ASPHALT PAVING — Driveways, Parking areas and resurfacing of damaged cement or asphalt.
DARIN PAVING CO.
DAYS, GA 5-2160
EVENINGS, GA 7-2251

PEST CONTROL

SLUDER'S
PEST CONTROL
Roaches and Insects safetly destroyed
No vacating, all work guaranteed.
LO 3-1198

PLASTERING

A-1 EXPERT REPAIRS
PATCHES, CEILINGS,
ANY SIZE, LOW PRICES.
ARCHES.
TOP QUALITY WORK
FREE ESTIMATES
Modern Plastering Co.
CALL 722-7771

PLUMBING

BRYANT & MOON
PLUMBING CO.
Commercial-Residential Plumbing, Heating, and Sewer Cleaning.
2 Master Plumbers on Call
GA 7-1640

CLIFFORD TAYLOR
Licensed Master Plumber
24 hr. service. - Free estimates
● Do Own Work ●
New and Repair
LO 5-8389

Plumbing Repairs
Our Specialty
W. E. BILLING
Licensed Master Plumber
ELECTRIC SEWER CLEANING
24 HR. Service
Call PArkway 2-5660

RALPH A. WALES
Licensed Master Plumber
Plumbing repairs
Sewer Cleaning - Alterations
Free Estimates
LOgan 3-6529

REFRIGERATION

REFRIGERATION
AIR CONDITIONING
COMERCIAL - DOMESTIC
SERVICE
Any make or Model Licensed Contractor, Call Anytime.
278-5673

ROOFING

RE-ROOFING
REPAIRING AND
ALUMINUM SIDING
DEARBORN
ROOFING
LO 2-4788

SEWER CLEANING

"ALLEN'S GUARANTEED SEWER CLEANERS
All types of Drains cleaned, Sewers, Sinks & Stools.
24-Hour Service
Results or no charge
LOgan 5-1133

STENOGRAPHY

Registered
Public Stenographer
Publicity releases to your specifications; manuscripts, etc. Reasonable rates - Fast Service
RUBY GARRISON
4623 Campbell
Call 563-0864

TAXI SERVICE

DEARBORN
LORRAINE CAB
LU 2-6900
Package Delivery
Airport Service
Messenger Service
Serving
East — West
Dearborn Township
and all surrounding area
24 hour service

Whitener and Johnson
Asphalt Paving and Concrete Work
Licensed Contractor *Free Estimates*
Also Asphalt Repair
Phone 898-7368

BUSINESS DIRECTORY

● TOP SOIL

TOP SOIL OR FILL SAND
GArfield 1-2599 or PA 1-5964
Come direct to our own pit
36444 Cowan Road
Corner Warren
½ Mile W. of Wayne Rd.
ABC SAND CO.

● TREE SERVICE

TREES
REMOVED - TRIMMED
Licensed & Insured
VERY REASONABLE
Free Estimates
KEnwood 4-2751

AAA Tree Service
"Dearborn Area Since 1947"
SPRAYING - TRIMMING
EXPERT REMOVAL
Free Estimates - Insured
Satisfaction Guaranteed
LO 2-5225

● TV SERVICE

TUTTLE RADIO & T.V.
FCC License
TUBES - 30% off at store
25010 Ford Rd.
LOgan 1-3021

NOTICE
ADV. FOR BIDS

Bids wanted for tree spraying.

Specifications are available in the City Clerk's Office located at Dearborn Heights City Hall, 6045 Fenton, Dearborn Heights, Michigan.

Bids are to be recevied no later than Friday, August 16, 1963, 4:00 P.M.

All bids are to be submitted to the City Clerk's Office.

William H. Thorne
City Clerk

NOTICE
ADV. FOR BIDS

Bids wanted for tree trimming.

Specifications are available in the City Clerk's Office located at Dearborn Heights City Hall, 6045 Fenton, Dearborn Heights, Michigan.

Bids are to be received no later than Friday, August 16, 1963, 4:00 P.M.

All bids are to be submitted to the City Clerk's Office.

William H. Thorne
City Clerk

Little Nancy - 'Torchlighter'

Nancy Dykstra of Grosse Pointe Farms is the little five-year-old named as "torchlighter" for the 15th annual Torch Drive set for Oct. 15 through Nov. 7.

This little torchlighter is receiving treatment at Children's Hospital, a Torch Drive service, where 19 Dearborn Heights area youngsters were patients during the past year.

* * *

NANCY, THE daughter of Mr. and Mrs. James Dykstra, was chosen to represent the tens of thousands of persons of all ages who are benefitted by the annual "give once for all" fund-raising campaign. She has been an out-patient at the hospital's Physical Therapy Clinic since March, 1960.

When she presses the button which sets a flame roaring from the top of the 54-foot torch at the foot of Woodward Ave. in downtown Detroit on the night of Oct. 15, Nancy will be a universal symbol of the drive. She will appear on all campaign literature and advertisements, in the campaign films and on television.

Her father is a tool and die maker at the General Motors Tech Center. He and his wife have three other children, none of whom have any disability. Nancy is a spastic paraplegic. This means she does not have the ability to use her lower extremities adequately because of abnormal tension in the muscles. Both of her legs are involved, although her arms are not. She cannot walk or stand in an upright position.

* * *

THE LITTLE torchlighter wears full-length leg braces with a pelvic belt. Recently, she has learned to walk slowly with the aid of crutches. In addition to therapy at the hospital, Nancy is treated by her parents at home every day.

Her weekly visits to Children's Hospital last year were among 100,567 visits to the hospital's out-patient clinics.

Children's Hospital, 5224 St. Antoine, Detroit, cares for all children, sick or injured, under the age of 12 who need hospital inpatient or outpatient care, regardless of race, residence or financial ability to pay.

All diseases and accidents of childhood, from birth through adolescence, are treated. Referral arrangements are made for communicable diseases. The hospital is open 24 hours a day.

Fees are charged when parents are able to pay. Services, however, are made available to all who need them through allocations from the Torch Drive.

● WASHER REPAIR

WASHER & DRYER REPAIR
Parts and Service Guaranteed
10% off with this ad
Call anytime.
DEARBORN HEIGHTS APPLIANCE
LOgan 2-0302

● VACUUMS

Curtis Brown
Vacuum Cleaner Co.
Auth Hoover Sales & Service
Service & Parts for All Makes
Special
Vacuum Cleaner
A-1 Quality HOSE All Makes $4.95
Guaranteed Rebuilt Cleaners
FREE Pick Up & Delivery
— Phone: CR 4-0920 —
1308 MONROE, DEARBORN

● WATER PROOFING

WILLIAMS
Waterproofing Co.
BASEMENTS
Written Guarantee
Digging or no Digging
As Job Requires
LO 2-4545 CR 8-0228

NBD Earnings Up Over 1962

Net operating earnings of National Bank of Detroit for the six months ended June 30, 1963 were $8,824,969 or $2.45 per share, it was reported by Donald F. Valley, chairman, and Henry T. Bodman, president. This compares with $7,943,312 or $2.21 per share in the corresponding period of 1962.

Total capital funds of the bank were $184,967,580 on June 30, reflecting an increase of $8,712,894 in the last 12 months.

Total resources aggregated $2,461,098,617 and were $149,200,542 higher than a year ago. Total deposits amounted to $2,237,290,405, which is an increase of $132,003,473. Savings and time deposits, excluding public funds, were $713,150,392, and showed a gain of $109,128,258.

Advertisement For Bids

The City of Dearborn Heights will receive bids for:
One Litter Patient and four Litter Patient Fire Dept. Rescue Wagon.

Sealed Bids will be received until 3:00 P.M., E.S.T., on August 21, 1963, at th office of the C[illegible]lerk, 6045 Fenton, De[illegible]Heights, Michigan; at [illegible]ch time and place Bids will be publicly opened and read aloud.

Specifications and Bid forms are available by contacting Joseph A. Rey, City Comptroller.

William H. Thorne
City Clerk

KOSIN'S AUTO PARTS
NEW & REBUILT PARTS
8 Brake Shoes $7.95 up exch.
OPEN SUNDAYS 9-5
Tools Polishes Accessories
MACHINE SHOP SERVICE
MOST COMPLETE STOCK IN COUNTY
26831 Mich. Ave., Inkster LO 3-3895

LUMBER HEADQUARTERS
Lowest Prices — Largest Selection

2x4-7 Clean Bright Stock 39c

7 ft.—49c Cedar Post

Furring
1x2 — 2c
1x3 — 3c

ALUMINUM COMB. DOORS
$19.95
Windows—$10.50

1x12 — W.P.
SHELVING 13c ft.

SELLING OUT ALL
GLIDDEN PAINTS 30% OFF
1 Week Only

2x4 — 7' YOUR
2x4 — 8' CHOICE 29c
HURRY, WHILE THEY LAST!

12x12 Acoustical Tile
1st Quality
Small Hole ____ 13½c

Sheetrock 4x8—⅜" 1.45

2 x 4 FIR
8 Ft. to 20 Ft.
7c
Lin. Ft.

PEGBOARD
4 x 8 $2.77

Hardboard
4 x 8 - ⅛" $1.88

✓ CHECK OUR PRICES AND SAVE $

Timber Town
35700 Ford Road—3 Blocks West of Wayne Rd.
Sundays 9-2 PA 1-1616 Daily 8-6
When It's Lumber Call Our Number

The Board of Education of
North Dearborn Heights
School District
Dearborn Heights, Michigan
Will Receive

SEALED BIDS

for the installation of a new boiler for the Wallaceville Elementary School, Ann Arbor Trail, Dearborn Heights, Michigan until 8 p.m. Eastern Standard Time, Monday, August 12, 1963, at the office of the Board of Education, 25900 W. Warren, Dearborn Heights, Michigan, at which time and place all bids will be publicly opened and read aloud.

Proposals will be received as follows: Base Bid - Boiler and Boiler Equipment.

Proposals must be on forms furnished by the architect and be accompanied by a Bid Bond or a Certified Check in the amount of five per cent (5%) of the proposal submitted.

Plans and specifications may be obtained on and after Friday, August 2, 1963 at the office fo the architect, Terapata-MacMahon Associates, Inc., Architects and Engineers, 1191 W. Square Lake Road, Bloomfield Hills, Michigan.

A check in the amount of $10.00 must be submitted as deposit for each set of plans and specifications, same to be refunded upon return of plans and specifications in good condition within ten (10) days of the opening of bids.

Accepted bidders will be required to furnish satisfactory Performance Bond and Labor and Material Bond - each in the amount of 100% of the contract, the total cost of which shall be paid by the accepted bidder.

All proposals submitted from a period of thirty (30) days after opening of bids.

The Board of Education reserves the right to reject any or all bids in whole or in part and to waive and informalities therein.

Board of Education
North Dearborn Heights School District
Dearborn Heights, Michigan
Frank J. Skopczynski, Secretary

8/1 - 8/63

George H. Smith & Associates F.H.A. & V.A. Sales Brokers.... Are

ANNOUNCING NEW 5¼% Financing

LOWER MOVE-IN COST

ON THESE GOVERNMENT OWNED HOMES

30 Year Financing

5¼% financing—all offers subject to prior sale and approval of a government agency.

Call . . .

PA 1-4241

for information on any Government-owned home.

Garden City Homes

29493 ALVIN—3 bedrooms, no basement, 2 car garage. $10,150.

32466 ALVIN — 3 bedrooms, face brick, basement. $11,950.

33466 ALVIN — Nice landscaping, brick, basement. $11,950.

33463 DONNELLY — Split-level 1½ baths, gas heat. $12,650.

6835 DOVER — 3 Bedrooms, brick, built-ins. $10,990.

32556 DOVER — Brick, basement, good neighbors. $12,900.

6936 FAIRFIELD—$12,100.

150 FARMINGTON — Reconditioned, face brick, basement. $12,100.

33234 HENNEPEN — Reconditioned, ¼ acre lot. $68.00! $8,500

523 HENRY RUFF — Overlooks park, built-ins, unique! $12,200.

31256 PIERCE — Face brick, fenced, nice yard. $12,450.

29455 ROSSLYN — Basement, fenced, storms and screens. $10,700.

32501 WINDSOR — 3 bedrooms. Gas heat, basement. $12,900. Outstanding Value.

City of Wayne Homes

31631 ANNAPOLIS — 6 room, brick, 1½ baths. $10,250.

31645 ANNAPOLIS—1½ baths, $600 move in cost. $9,900.

31725 ANNAPOLIS — 3 bedroom, needs repair, 1½ baths. $9,850.

31445 BUCHANAN — 3 bedroom, basement, reconditioned. $12,450.

4112 CADILLAC — corner lot, gas heat, 2 bedrooms. $8,550.

32015 CARLISLE — corner lot, basement, gas heat. $10,650.

Go West!

Save money, save wear and tear on your car.

34012 CURRIER — 3 bedrooms, aluminum siding, gas heat. $9,450.

34221 CURRIER — corner lot, gas heat. $450.00 move-in cost. $8,100.

*4470 DEAN — face brick, basement, needs cleaning. $12,990.

4052 EDMUND — 2 bedrooms, big garage, gas heat, $7,900.

4183 FILBERT — 4 Bedrooms, reconditioned, gas heat. $8,700.

3835 GLORIA—$9,400.

3883 GLORIA—$9,500.

3903 GLORIA—$9,200.

4511 GLOVER — 3 bedrooms, gas heat, nice lot. $8,200.

5001 HARDING — 3 bedrooms, brick, gas heat. $9,750.

5092 HARRISON — Gas heat, walk to schools. $300 down. $9,400.

33947 HARROUN — 1½ story, stone front, gas heat. $8,800.

*3791 HAYES—brick, basement, $99 move in cost. $12,750.

4816 HAYES—Best buy, gas heat, 6 room brick. $9,400.

4964 HAYES—sharp, 3 bedroom, brick, gas heat. $9,750.

5240 HOWE—Alum. siding, 1½ story, basement. $9,900.

5097 HUBBARD — Overlooks park, gas heat. $8,450.

31730 MADISON — 3 bedroom brick, gas heat. $9,500.

5037 MILDRED — 2 Bedrooms, basement, garage. $9,300.

3989 NIAGARA — Excellent value, 1½ story and garage. $9,100.

5024 NIAGARA — panelled attic and basement, garage. $9,900.

34325 RICHARD — 1½ story, gas heat, finished upstairs. $8,500.

4827 WINIFRED — newly decorated, 1½ story, fenced. $8,990.

Nankin Twp. Homes

*737 ALVIN — brick, basement, $99.00 move in cost. $12,800.

Pass This Notice

on at work or give to a friend who is looking for a home. They'll love you for it!

33134 AVONDALE — 5½ rooms, brick, gas heat. $310.00 down. $12,500.

30529 AVONDALE — 1½ baths, built-ins, basement. $12,400.

33001 AVONDALE, brick, basement, gas heat, 3 bedrooms. $11,250.

35522 AVONDALE — beautiful yard, brick, no basement. $10,500.

34118 BLACKFOOT—big brick, well located, basement, $12,150.

34139 BARTON — all brick, basement, gas heat. $13,400.

33858 BLACKFOOT, corner brick, needs work, basement. $12,100.

6525 CARIBOU — Belevel, 1½ bath, gas heat. $11,300.

1435 CARLSON — good starter home, gas heat. $9,600.

239 CHRISTINE — 4 bedroom, Bilevel, gas heat. $11,990.

1221 EASLEY, all brick, basement, awnings. $12,100.

34426 FAIRCHILD — 3 bedrooms, gas heat, easy paym't. $8,850.

34017 FERNWOOD — attached garage, basement, 1½ baths. $11,800.

35603 FLORANE — 1½ baths, basement, 3 bedrooms. $12,500.

*31465 GLEN — $10,900.

*31728 GLEN — $10,900

*32631 GLEN — $10,900. $99.00 total move-in costs.

1446 GLORIA — 3 bedroom, basement, low payment $9,900.

*31536 HAZELWOOD — $10,900.

*32239 HAZELWOOD — $10,900. $99.00 moves yo uin!

*34045 NANCY — brick, basement, $99.00 move-in cost $12,250.

34447 NANCY — 5½ rooms, brick, gas heat. $99.00.

31620 PARKWOOD — $10,900.

*32264 PARKWOOD — $10,900. $99.00 move in costs.

31762 HAZELWOOD — reconditioned, 3 bedrooms, basement. $9,900.

32107 PARKWOOD — 3 bedrooms, basement, 2 full baths. $10,500.

34024 PAWNEE — bric, tiled basement, 3 bedrooms. $12,100.

*8144 SANFORD — nice lot, brick, basement. $13,200.

*2425 SECOND ST. — 2 bedroom, basement. $99.00 costs. $9,400.

34705 SOMERSET — bi, big lot, basement, gas heat. $12,350.

*1671 STIEBER — good neighbors, panelled basement. $13,500.

35527 THAMES — brick, gas heat, 3 bedrooms. $10,150.

35814 THAMES — corner lot. Needs work, brick. $10,200.

1710 WALTON — 3 bedroom, no basement, gas heat. $8,300.

*568 VAN LAWN — 3 bedroom, brick, basement. $99.00 costs. $11,400.

33625 WARREN — commercial possibilities, gas heat. $11,200.

31190 WINDSOR CT. — 3 bedrooms, basement, gas heat. $10,900.

*34626 FAIRCHILD — 3 bedrooms, No Money Down, No mortgage costs. $79.70 Total payment.

*31620 GRANDVIEW — 3 bedroom, brick, basement. —0— Down.

*33134 AVONDALE — 3 bedroom, brick, basement. $12,500.

*1033 BERKSHIRE — Adandy, 3 bedroom, brick, basement.

*1123 HENRY RUFF — $11,900 full price $99 moves you in.

*107 SHOTKA — $11,900 full price $99 move in lost.



If you would like information on any government owned home in Nankin, Wayne, Garden City or Livonia, call us. PA 1-4241

Call . . .

PA 1-4241

We will sincerely appreciate the opportunity of serving you.



Office Hours
Daily 9 to 9
Sunday 1 to 5

PA 1-4241

We have 674 government owned homes for sale—pick the best for you and your family.

PA 1-4241

3630 NEWBERRY Wayne

* These homes may be purchased for a total move in cost of $99.00 subject to good credit