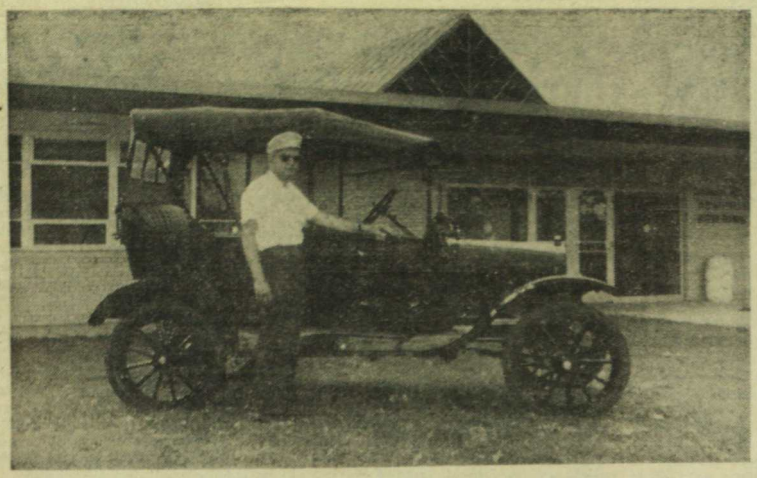

SHARPEST THING ON wheels . . . in 1917, that is . . . was this racy touring car. A 1917 Model "T" Ford, it looks as sharp as the day it rolled off the Detroit assembly. Here for the Ford Centennial is not only the snappy '17 model but its owner as well, William Harrington of 38 Cliff st., Rochester, N.Y., who is shown posing on the lawn of the Dearborn Heights City Hall.

Robbery Nets $1175

★ ★ ★

Attendant Knocked Unconscious

A north Dearborn Heights gas station attendant was knocked unconscious and robbed of $1175 early last Sunday morning.

* * *

POLICE SAID that Donald Walter Berry, attendant at the Standard Station, 24035 Joy rd., was cleaning the station when he was hit from behind and knocked unconscious. It was surmised that two men attacked Berry.

He was found, apparently some 15 minutes later, by Edward Nelson of Detroit who stopped at the station for gas. Finding Berry stretched out on the floor, he summoned police.

* * *

JUST 16 MINUTES later police recovered the car stolen from the station where it was abandoned in front of Schmid's Lounge on Beech-Daly.

In all, the thugs took $832 from the station's safe and $343 from the cash register, police records indicate.

He Really Wanted To Drag Race!

Charged with felonious assault is a young Detroit driver who wanted to drag race out here so badly he rammed another's car as a challenge.

Police said that BENNY D. COOK, 1832 Dartmouth, Detroit, rammed the car of Eugene R. Prasol, apparently in an attempt to force the latter to race east on Eton. He also allegedly slammed Prasol and a Dale Denton across the head with a chain, forcing Prasol off the road into the ditch.

Other passengers in the Prasol car were Ray York and John Vinske.

Dearborn Heights LEADER

The ONLY newspaper devoted to Dearborn Heights—
Michigan's Newest and Fastest-Growing City

Vol. 16 — No. 27 — 25239 Warren, Dearborn Heights, Mich. — August 1, 1963, 10c A Copy, 12 Pages

CROWD GATHERS

Accident Injures 4

A two - car crash, with one going up in flames, on Van Born rd. Sunday night drew a crowd of over 500 avid spectators.

* * *

THE ACCIDENT occurred in front of the Jolly Roger Drive-In Theater, 24745 Van Born, at 10:30 p.m. A car driven by Robert Drinkert, 21, of 15330 Banner, Taylor Township, was hit from behind by one driven by Richard A. Young, 24, of Detroit.

Both cars were going west on Van Born, just west of Telegraph, police said. They added that Drinkert was apparently trying to make a left-hand turn into the drive-in theater when he was hit. His car burst into flames.

Drinkert and his passenger,

(See ACCIDENT, Page 12)

Outdoors - The Music's Sweeter

For the second straight year the city's Rec Department is presenting the U. S. Naval Band from Great Lakes in a summer concert. This 35-piece group appeared here last year in a rain-abbreviated program, much to the disappointment of those attending.

This year's concert is set for Friday, Aug. 16, at 8 p.m. at the Municipal Field, just west of the Dearborn Heights City Hall, George and Fenton.

This Friday night's outdoor concert will be presented by the Haston High band, with Stanley Roose as director.

PARENTS PREFER SPLIT CLASSES

Drop Bussing Of Grade Schoolers

Plans to bus grade school children of the North Dearborn Heights District (formerly District 3) in order to avoid split classes were dropped by the board Monday in face of strong opposition on the part of parents.

* * *

OUT OF A crowd of some 120 persons, only two spoke up for bussing the youngsters in preference to the problems inherent in the split schedules.

So the board directed Dr. A. Cowan, superintendent, to employ three additional elementary teachers to be placed where he pleases in an attempt to ease the situation and agreed to shelve for now the bussing proposal.

At the present time the district has seven split classes in all, with board members believing that split classes were not acceptable. It was evident Monday that many parents feel the split classes (with two grades being taught in the same room) more desirable than having the youngsters transported away from their neighborhood schools. "They seem to want neighborhood schools above all else," a board spokesmen stated.

* * *

LES BARKER suggested from

(See SCHOOLERS, Page 12)

3 More Bikes Stolen Here

Ranks of the stolen bikes is growing as police records show several more stolen this past few days.

David Schroka had his 24 inch racer stolen from beside the River Oaks swimming pool last Thursday afternoon.

And Jeneave Bowers had her girl's 26 inch bike taken from the same place the same afternoon.

Young Annabell Roberts had her blue bicycle taken from her home last Thursday, and Max Wezensky reports theft of a 20 inch girl's bike from his house.

BY JAYSHEE STORY-TELLERS

Launch—Once Upon a Time Project

The art of story-telling, great grand-daddy to all literature, comes alive again this month, thanks to the efforts of local Jay-Shees.

For these young women are planning a story hour to be conducted during August for pre-schoolers. The story hour for these four and five-year-olds is set from 10:30 to 11:30 each Tuesday morning in the public library located on W. Warren just west of Telegraph. If response to the program is as good as hoped, members of the Junior Chamber Auxiliary anticipate it may stimulate desire for a permanent story hour program for various age groups.

The auxiliary story tellers are Peggy Orend, Mary Ann Myers, Chris Slomzenski and Roberta Moorehead. They are all highly-qualified and trained in the fields of teaching, librarianship and dramatics. And heading up the entire project is Chairman Jean Willemse.



NINETY-FOUR POUND, 14-year-old Dick Davidson peers through the jagged-tooth reminder of that 63-pound shark he landed off Marathan Shores, Fla., earlier this summer. Dick hauled in the five foot, one inch long shark (with 350 teeth) while visiting with his paternal grandparents. The Haston High student financed his own vacation trip with money from odd jobs, flying down in a jet and motoring back with his grandparents. He lives at 7001 Crestwood dr.

City of Dearborn Heights COUNCIL PROCEEDINGS

REGULAR MEETING OF THE CITY OF DEARBORN HEIGHTS COUNCIL
Held July 9, 1963

The meeting was called to order at 8:03 P.M. by Mr. McCarthy, Chairman.

Roll call showed the following:

Present: Bullinger, Greenlaw, Heinrich, McCarthy, Harris, Lovelace.

Absent: McLachlan.

Also Present: Mayor Canfield, Corporation Counsel Prebenda, Clerk Thorne, Superintendent of Public Works Swapka, Comptroller Rey, Treasurer Young Fire Chief Martin, Police Chief Broom, and Municipal Judge Dunn.

Motion by Harris, supported by Greenlaw, that the minutes of June 25, 1963 be approved as corrected.

Motion unanimously adopted.

Motion by Greenlaw, supported by Bullinger, that the minutes of July 2, 1963 be approved as corrected.

Motion unanimously adopted.

Motion by Heinrich, supported by Lovelace, "Re: the vacation of Tireman between Nightingale & Robindale," that Corporation Counsel Prebenda submit a legal opinion on the determination of the property in question, what happens to abutting property, and should there be a vacation on this particular street.

Yes: Heinrich, Lovelace, McCarthy, Bullinger, Greenlaw.

No: Harris:

Absent: McLachlan.

Motion Adopted.

Motion by Heinrich, supported by Harris, that the communication from the Mayor, regarding the appointments of Harry E. Martin as Fire Chief and Claude E. Broom as Police Chief, be received, contents noted, and filed.

Motion unanimously adopted.

Motion by Lovelace, supported by Bullinger, that the communication from the Mayor, regarding the sale of surplus county owned real estate to the People's Community Hospital Authority, be referred to the Committee of the Whole.

Yes: Lovelace, Bullinger, Greenlaw, McCarthy, Heinrich.

No. Harris.

Absent: McLachlan.

Motion Adopted.

Motion by Harris, supported by Heinrich, that the Mayor's recommendation be accepted; and the Michigan Liquor Control Commission be asked to immediately and permanently revoke the liquor license held by the owner of Marv's Bar on Telegraph at Eton.

Motion unanimously adopted.

Motion by Lovelace, supported by Greenlaw, that permission to advertise for bids for tree removal, tree trimming, and tree spraying be received; and Corporation Counsel be directed to prepare an ordinance for the spraying of trees an private property; the charges for this service to be paid by the owner.

Motion unanimously adopted.

Motion by Harris, supported by Greenlaw, that the recommendation of the Water & Sewer Department be accepted; and the City Clerk be directed to advertise for bids for the construction of a water main on Amherst Avenue.

Motion unanimously adopted.

Motion by Greenlaw, supported by Harris, that a Public Hearing for a water main on Amherst Avenue between Telegraph and Banner be held August 20, 1963 at 8:00 P.M.

Motion unanimously adopted.

Motion by Harris, supported by Lovelace, that the Clerk be authorized to notify lot numbers 57 through 71 inclusive, Pilgrims Subdivision of the Public Hearing on August 20, 1963 at 8:00 P.M. on the question of a water main on Amherst Avenue.

Motion unanimously adopted.

Motion by Harris, supported by Lovelace, that the Mayor be directed to authorize the City Engineer to make a recommendation, regarding a proposed drainage system for the Berwyn area; and the Clerk be authorized to report to the Council all of the area benefited together with lot numbers and addresses.

Motion unanimously adopted.

Mr. Lovelace stated that at a meeting with the Wayne County Road Commission a definite location of the City signs was determined; and also, that the City Seal will be placed on the signs.

Motion by Heinrich, supported by Greenlaw, that a Civil Service Committee composed of three councilmen and four other members for the purpose of drafting Civil Service regulations be made; and the Council Chairman be authorized to make these appointments.

Motion unanimously adoptted.

Mr. McCarthy appointed Raymond A. Heinrich, Chairman; Houston M. Lovelace, Jr., Vice-Chairman; and John M. Harris as the three Councilmen to serve on the Civil Service Committee; and the four other members would be appointed later.

Motion by Bullinger, supported by Greenlaw, that the communications from the Police Department for work performed for the month of June, 1963 and the communication from Almas Hi-Fi Stereo, Inc., regarding a public address system, be received, contents noted and filed.

Motion unanimously adopted.

Motion by Bullinger, supported by Harris, that Opinion No. 12 from Corporation Counsel, "re: Disposition of Unclaimed Property", be received, contents noted, and filed.

Motion unanimously adopted.

Motion by Lovelace, supported by Heinrich, that the request from School Districts No. 3 and No. 8 for the remainder of matching funds in the amount of $1,395.00 for District No. 3 and $1,222.50 for District No. 8 for recreation program be approved.

Yes: Lovelace, Heinrich, McCarthy, Greenlaw.

No: Harris.

Absent: McLachlan.

Motion adopted.

Motion by Harris, supported by Bullinger, that the Council ordains the attached Ordinance No. H-63-8, an amendment to the Zoning Ordinance No. 55-55

Motion unanimously adopted.

Motion by Harris, supported by Heinrich, that the Council ordains the attached Ordinance No. H-63-9, an amendment to the Sign Ordinance No. 58-77.

Motion unanimously adopted.

Motion by Greenlaw, supported by Bullinger, that the recommendation of the Mayor that the Clerk be authorized to advertise for bids for the relocation of the sewer on the property bounded by Ford Road, Evangeline, Doxtator, and Kinmore at the expense of the Christus Victor Lutheran Church be accepted.

Motion unanimously adopted.

Motion by Harris, supported by Greenlaw, that the recommendation of the Mayor that the Police Department contract Mr. Davidson at $10.00 per job for removal of bees be accepted.

Motion unanimously adopted.

Motion by Bullinger, supported by Heinrich, that the communication from the Police Department regarding the appointments of the following probationary patrolmen: Dennis C. Anderson, Harold B. Backman, Jerome P. Chismar, Rodney R. DeSimone, Robert C. Dowidait, Robert J. Krol, Marvin E. Manning, Richard McIntyre, and Daniel E. Schmidt, be received, contents noted, and filed.

Motion unanimously adopted.

Motion by Lovelace, supported by Greenlaw, that the amendments to Ordinance No. 15 be referred to the Committee of the Whole to discuss and meet with the Mayor and the Building Department; and that it be placed on the agenda no later than the second Tuesday in August.

Motion unanimously adopted.

The Council recessed at 9:55 P.M.

The Council reconvened at 10:00 P.M.

Motion by Bullinger, supported by Lovelace, that the attached resolution, regarding a commemorative stamp honoring Mr. Henry Ford be adopted by this Council; and a copy be sent to the United States President John F. Kennedy, Senator Barry Goldwater, Congressman John Lesinski, and the Postmaster General.

Motion unanimously adopted.

The following communication from the Wayne County Road Commissioners was read:

To the Honorable the
Council of the City of
Dearborn Heights
City Hall
6045 Fenton
Dearborn Heights, Michigan

Re: Cherry Hill Road

Ladies and Gentlemen:

The so-called "State Agency and Public Corporation Condemnation Law", Act. No. 149 of the Public Acts of 1911 as amended, under which the land in the above-referenced case is being acquired, requires that the consent of the City Council by resolution, be obtained before any legal proceedings are commenced for the acquisition of private property for a highway within a city.

Consequently, it is respectfully requested that your Honorable Body consent by resolution, substantially in the form submitted herewith, to the acquisition by the Board of County Road Commissioners of the County of Wayne, Michigan, of the private property in the City of Dearborn Heights described in the resolution adopted by the Board on June 27, 1963, declaring and determining the taking of said private property to be necessary for the widening and changing of Cherry Hill Road in the City of Garden City, Village on Inkster, and the City of Dearborn Heights, Wayne County, Michigan, extending from the intersection thereof with Gulley Road westerly to Middlebelt Road.

A certified copy of the Board of Wayne Road Commissioners' resolution and a drawing of the property to be acquired are submitted herewith.

Very truly yours,
Board Of Wayne County
Road Commissioners
Marvin C. Buyers
Secretary and Clerk
of the Board

Motion by Bullinger, supported by Harris, that the following resolution be adopted:

Resolved by the Council of the City of Dearborn Heights that consent be and hereby is granted to the Board of County Rd. Commissioners of the County of Wayne, Mich., to take, by eminent domain, under the provisions of Act No. 149 of the Public Acts of 1911, as last amended, private property in the City of Dearborn Heights described in the foregoing resolution adopted by the Board of County Road Commissioners of the County of Wayne, Michigan, on Thursday, June 27, 1963, delcaring and determining the taking of said private property to be necessary for the making of a certain necessary public improvement, to wit:

Re: The widening and changing of Cherry Hill Road in the City of Garden City, Village of Inkster, and the City of Dearborn Heights, Wayne County, Michigan, extending from the intersection thereof with Gulley Road westerly to Middlebelt Road.

Motion unanimously adopted.

Motion by Harris, supported by Bullinger, that the attached agreement between the City of Dearborn Heights and the Board of Wayne County Road Commissioners, regarding the construction of pavements be adopted.

Motion unanimously adopted.

Motion by Heinrich, supported by Greenlaw, that the Clerk be directed to have the minutes in his possession, of past Township Board Meetings, microfilmed to the extent of an expenditure of $1,000.00; the $1,000.00 to be appropriated from the Contingency Fund.

Motion unanimously adopted.

Motion by Heinrich, supported by Lovelace, that the Drainage conditions on Constance in the Margery-Ann Subdivision be referred to the City Engineer for recommendation and returned to the Council for consideration.

Motion unanimously adopted.

Motion by Harris, supported by Greenlaw, that the Mayor be authorized to sign the Rouge Valley Sewage Disposal System Contract setting the proportionate share of cost and maximum rate of flow between the City of Dearborn Heights and the Village of Inkster.

Motion unanimously adopted.

Motion by Bullinger, supported by Greenlaw, that the Council concur with the Mayor that he sign the necessary agreement with the Wayne County Road Commissioners, agreeing to pay the total cost for materials, equipment rental, labor and overhead for the maintenance of the City of Dearborn Heights streets be requested.

Motion unanimously adopted.

Motion by Greenlaw, supported by Bullinger, that the Council concurs with the Mayor that public improvement procedure and policy remain as that adopted by the former Township of Dearborn.

Motion unanimously adopted.

Motion bp Bullinger, supported by Lovelace, that the communication from School District No. 4, regarding School Elections, be referred to the Clerk for report for the next meeting.

Motion unanimously adopted.

Motion by Lovelace, supported by Greenlaw, that the Mayor be authorized to execute an agreement to transfer one Osgood crawler mounted crane with Bucket and boom to the Wayne County Office of Civil Defense and this transfer be allowed upon repayment of all service charges incurred by Dearborn Township in the acquisition of this equipment in the total amount of $485.20.

Motion unanimously adopted.

Motion by Bullinger, supported by Greenlaw, that the statement of legal services rendered to the City of Dearborn Heights from Corporation Counsel Dunn, for the period of June 22 through July 2, 1963, in the amount of $759.00 be accepted and payment be allowed.

Motion unanimously adopted.

Motion by Heinrich, supported by Harris, that the Council ordains the attached Ordinance No. H-63-12, an ordinance to amend Ordinance No. 15 entitled "Building Code."

Motion unanimously adopted.

Motion by Greenlaw, supported by Harris, that the recommendation of the Mayor, that the following fees for payment for street use permits and bonds be accepted:

$100.00 per house for street protection bond

$300.00 for transportation permit bond in subdivisions

$ 10.00 for curb cut inspection and

$ 25.00 additional fee if curb cuts are made by the City

Motion unanimously adopted.

Motion by Bullinger, supported by Greenlaw, that the request to purchase a Road Grader and Tar Kettle as per specifications supplied by the Department of Public Works be accepted; and the Clerk be authorized to advertise for the same.

Motion unanimously adopted.

Motion by Bullinger, supported by Heinrich, that the recommendation of Nordstrom-Samson Associates be accepted and the final certificate No. 9 in favor of McGee Electric Company, Inc. in the amount of $1,000.00 for work completeo on the Water Garage; and this be appropriated out of the Water Department Fund.

Motion unanimously adopted.

Motion by Heinrich, supported by Harris, that the low bidder R. A. Cousino, Inc. in the amount of $8,771.33 at $.1051 per sq. ft. be awarded the contract to construct the material storage, Water Department Garage; and this be appropriaetd out of the Water Department Fund.

Yes: Heinrich, Greenlaw, Harris, Bullinger.

No: McCarthy, Lovelace.

Absent: McLachlan.

Motion Adopted.

Motion by Bullinger, supported by Greenlaw, that the communication from the City of Detroit, regarding the problem of replacing the anticipated revenue for the "City of Detroit's Demand Charge" on non water-conserving air conditioning equipment, be received, contents noted, and filed.

Motion unanimously adopted.

Motion by Bullinger, supported by Greenlaw, that the question on how to pay the bill on the retention of prisoners brought up by Judge Dunn be referred to the Committee of the Whole; and the Judges make an estimated budget for the next six months to be submitted prior to the next Committee of the Whole Meeting.

Motion unanimously adopted.

Motion by Bullinger, supported by Harris, that the meeting be adjourned.

Motion unanimously adopted.

The meeting adjourned at 11:00 P.M.

William H. Thorne, Clerk
City Dearborn Heights

ON CIVIL RIGHTS

Mayor's Report to the People...

Last Friday I, along with 150 other mayors and supervisors from all over the state, attended a meeting in East Lansing called by Governor Romney on human relations and civil rights . . . and what his administration was going to do about this problem.

When the conference was over, I studied whether I should report on it or just let it pass.

However, since Saturday's Detroit Free Press and also Saturday's Detroit News carried long articles about the conference, I think the time has come to speak out and repeat here what Gov. Romney said so that each of you will see for yourselves that which the governor says is going to happen in every part of every community in Michigan this year.

First, let me say I doubt that the conference calling the mayors together on a very hot day accomplished but little.

If Gov. Romney feels as strongly about the subject of civil rights as his speech indicates, then I think he should go on a campaign tour of the suburbs, especially of Wayne, Oakland and Macomb Counties, where he was so successful in his campaign in 1962 and ask the leaders of his own party and public officials to set up the meetings for his speeches so that the people of this state will know the problems they face and how he proposes to handle the whole civil rights question.

Gov. Romney made sev-

See MAYORS REPORT Page 5



FIRST PLACE winners in the Bike Parade last Friday at Parkway were Bernardine Paul (in the over 10 group) and Kenny Gierlack (under 10).

55 Bikes In Parkway Parade

Parkway Recreation had its first Bike Prade last Friday. Approximately 55 bikes were entered for judging. First, second, third prizes were awarded in two categories: over 10 and under 10 years of age.

Bernardine Paul was awarded first place in the over 10 group, with Frank Hinzman second and Shirley Gansley third. Barbara Hinzman and Michelee Walters received honorable mention.

In the under 10 group, Kenny Gierlack finished first, followed by Sharon Sadowski second, and Laura Crocker third. Honorable mentions went to Mary Sawicki, Susan Doig, Marsha Walters and Tim Bertouille.

Following the judging, all the bikes were ridden through the Parkway attendance area.

Next big event is scheduled for Wednesday, Aug. 7, when the second annual Pee Wee Olympics will be held for two groups of children—aged 6 and

See 55 BIKES Page 5

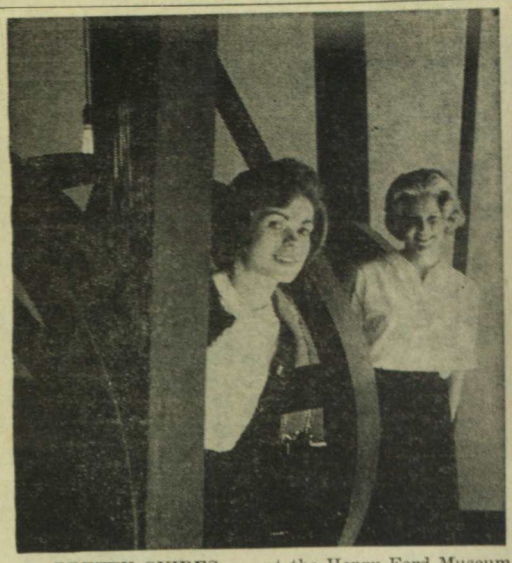

PRETTY GUIDES . . . at the Henry Ford Museum and Greenfield Village include these two young Dearborn Heights lasses, Carol Gira, 20, of 4471 Tulane, and Nancy Samuels, 20, of 8168 Lochdale. Carol, enrolled at WSU, and Nancy, a student at EMU, posed in the replica of Detroit Edison's first power plant, one of the many tourist attractions at the museum. The original building, erected in 1886, still stands in downtown Detroit. Henry Ford was a chief engineer at the plant before he devoted full time to building cars.

ORNAMENTAL IRON by IDEAL CANOPY
2700 Southfield Road, Detroit 28
LIlcon 1-1324
See Michigan's largest ornamental iron display

MORTGAGE LOANS
Conventional & FHA
FIRST FEDERAL
SAVINGS of DEARBORN
23550 FORD ROAD
(3 Blocks East of Telegraph)
Dearborn's Oldest and Largest
LO. 5-0456

HEADLINE BARGAINS
Discount Priced
LARGEST SELECTION
Evans
Bicycles
IN THE AREA
Model 400 Illustrated
THIS WEEK ONLY!
$27.88
26"

HOUSE PAINT
As advertised in HOUSE BEAUTIFUL
FORMULA 99 PAINT
Reg. 8.00 Gallon
$5.99

If You Want the Summer Rains to Help Your Lawn — Use the
GIVE YOUR LAWN THAT
SUMMER FEEDING
New Trionized
TURF BUILDER
Patented Triple Action
By Scott's
Covers 5,000 Sq. Ft.
$4.95
Scotts Turf Builder
10% Discount on Scott's
Turf Builder in 10 Bag Quantities
Just Say "Charge It"
Security CHARGE ACCOUNT Service
TOWN 'N' COUNTRY HARDWARE
27740 FORD RD.
3½ BLKS W. OF INKSTER RD.
GARDEN CITY
Open 9-9 Daily
GA 4-0160

NOW OPEN—
RON & LEN'S
formerly from Len's Standard at Warren and Colonial
MOBIL SERVICE
WHITE GAS AVAILABLE
Tune Ups
All Minor Repairs
Towing & Service Road
EXPERT LUBRICATION
West Warren Cor. Inkster Road

Rings on Their Fingers . . .

Who says that June is the month of brides? Dearborn Heights girls are filling the society columns with news of engagements, weddings and all the attendant festivities. Any time is the right time — June or January — as these young Heights girls can attest.

* * * * * *

Plan Fall Wedding

The engagement and coming marriage of Patricia Ellen Komer to PFC. John A. S. Marshall has been announced by her parents, Mr. and Mrs. Joseph Komer of 4134 Gertrude.

The groom-to-be is the son of Mrs. Ada Marshall of Windsor and the late John A. Marshall.

Wedding vows and rings will be exchanged in ceremonies to be conducted at high noon October 5 in St. Sebastian Roman Catholic church. Marshall is presently stationed at Ft. Benning, Ga.

Sixty guests are expected to attend a miscellaneous shower to be given for Miss Komer Sept. 8 at her home. Hostesses at the affair will be her sister, Joan Lorraine, and her grandmother, Mrs. Josephine Krist.



MARJORIE McDANIELS

McDaniels - Morgan

Mr. and Mrs. John Bosworth of 4441 Cornell have announced the engagement of their daughter, Marjorie McDaniels, to Gerald Morgan of Bloomfield Township. Morgan is the son of Mrs. G. Morgan.

Majorie is a graduate of Fordson High, class of '56. Her fiance graduated from Detroit's Central High school. No wedding date has yet been set.



JERALDINE WRIGHT

Wright - Price

The engagement of Jeraldine Wright to Robert Leonard Price has been announced by her parents, Mr. and Mrs. James H. Wright of 6881 Vernon.

A May, 1964 wedding is tentatively being planned by the young couple, both of whom are graduates of Riverside High school. Jeraldine graduated just this last June, and Robert in the class of '61.

The groom-elect is the son of Mr. and Mrs. Leonard Price of 8255 Fenton and is a power engineering apprentice. Jeraldine is employed by Wayne Federal savings in Detroit.

Welcome, Anne

It's a girl for Mr. and Mrs. John Santieau of Inkster Rd.

Anne Elizabeth arrived July 22 at Mt. Carmel Mercy Hospital weighing in at six pounds, 15 ounces.

She is the first child of the Santieus, who are associated with Santieau and Son Funeral Home on Inkster.



FLORENCE LUMETTA

Lumetta - Salata

Mrs. Joseph N. Kissel of Hanover st. has announced the engagement of her daughter, Florence E. Lumetta, to Michael J. Salata Jr.

Michael is the son of Mr. and Mrs. Michael J. Salata of South River Park drive.

The bride-elect attended the University of Michigan and her fiance is presently attending U-M and Wayne State University. An October 12 wedding is being planned in St. John's church.

Bible School At Augsburg Lutheran

The Rev. Swain of Augsburg Lutheran church has announced that vacation church school will be conducted at the church Aug. 12-23 from 9 to 11 each morning.

Director of the school will be Mrs. Leona Gill, Sunday school superintendent, and she will be aided by a staff of teachers. All neighborhood children are welcome to attend, the Rev. Swain said.

Baby Showers

Mrs. Frank Zawilanski of Parker st., Dearborn Heights, was honored at two baby showers this month. First was given by Mrs. Charles Mack and Mrs. James Eutz at the former's home on Tulane. Second was hosted by Mrs. Betty Della Pella at her Parker st. home, assisted by Mrs. Louis Gombos.

Sr. Citizens Plan Irish Hills Jaunt

Busy Van Born Senior, Citizens have been on the go, despite the summer heat, visiting the zoo, the Fisher Theater and Bob-Lo Island.

Next outing planned by the group is a ride and picnic to the Irish Hills Aug. 7.

Members marking their birthdays this month were Pashia Unterreiner and George Hudson. Recently hospitalized have been Elsie Garner, Sadie Renaud and Bertha Thomas, while Irene Blair and Katherine Fleck are still on the get-well list. The club extended its sympathy to Mrs. Alexander Petrie and family during their bereavement.

Guests and new members are encouraged to attend the club meetings each Thursday at the Van Born Center on Weddel. A bag lunch is the refreshment plan for these summer months. For further information call LOgan 3-0272.

Hi, Mary Clare !

Mr. and Mrs. Gerald A. Fanning of 5862 Cambourne rd. have announced the arrival of their adopted child and first daughter, Mary Clare. Mrs. Fanning is the former Mary Kathryn Stewart.

St. Albert's Fall Fete Oct. 4-5-6

This year's Fall Festival sponsored by St. Albert's parish is scheduled for Oct. 4-5-6.

Chairman of the event will be Arthur Heidt with Al Valentine as his assistant chairman.

Others on the committee include Walt McCarthy, tickets; Stan Lichorobiec, collection; Ernie Dull, finance; Veral Mozel, food; Ambrose Orlewski, rides; Ray Heinrich, permits; Frank Berjeski, stock; Clarice Gerych, decorations; Al Belvitch, beverages; Ernie Cheladyn, grounds; Paul Pritchard, special food; Jim Valentine, publicity, and Al Valentine, booths.

Darlene's 18!

Darlene Crumpton of Academy st. marked her 18th birthday, July 24, by celebrating with her family and friends. Her grandmother, Mrs. Nettie Crumpton of California, was not only here for Darlene's high school graduation last June but also for her 18th birthday.

AUGSBURG LUTHERAN CHURCH
24801 W. Chicago
(6 blocks west of Telegraph)
L. A. SWAN, Pastor
Home KE 4-9216
Church KE 4-5389
Worship services 9:30
Nursery for all services

NEW HOPE MISSIONARY BAPTIST CHURCH
24105 Hass Road
1 block west of Telegraph bet. Ford Rd. & Warren Ave.
— Order of Services —
Sunday School ----- 10 a.m.
Preaching ---------- 11 a.m.
B.Y.P.U. ---------- 6:30 p.m.
Preaching --------- 7:30 p.m.
Prayer Meeting
Wednesday ---- 7:30 p.m.
Harry J. Hille, Pastor
Phone LO. 2-5579

FAITH BAPTIST CHURCH
26305 Ford Road
Dr. Donald Gregory
Pastor
Sunday School 10 a.m.
Morning Worship 11 a.m.
Evening Worship 7 p.m.
Wednesday Bible Study 7 p.m.
"The End of Your Search for a Friendly Church"
Res. LO 2-8398 Church CR 4-3777

ST. MARK'S PRESBYTERIAN CHURCH
26701 Joy Road
Worship at 10 a.m.
Rev. Jay Edward Sale
PASTOR
CR 8-9340 GA 1-2546


Register Now . . .
FOR
THE SUMMER TERM AT
Real Life Day Camp
Boys and Girls
Age 6 - 14
Come for or More One Week
Real Army Tanks — Noah's Ark
Airplane — Hay Rides
We Feature
HORSEBACK RIDING
Camp craft, character development, swimming, boating, group games, handicraft, story hour, movies, tours (Ford Plant), Greenfield Village, Museum, Zoo, Ball Game
Canoeing and Fire Engine Rides.
We now have 60 acres of rugged wooded land. Big red barn and underground cellar, etc. Children are picked up at their homes at 9 a.m. and returned at 5 p.m. For information contact.
JIM FRASER, Director
M.S. in Physical Education, U. of M.
26300 FORD RD. LO 1-6700
Year around Nursery School & Kindergarten—2½ to 4 Years


AT HOME or AWAY
Try Chicken Cooked to Crisp, Crunchy PERFECTION
CALL US TODAY
GA 5-3700
For Free Home Delivery
Chicken Dinner ----- $1.45
Chicken Snack ---------- 95c
Bucket of Chicken --- $3.15
12 Pieces Serves 4
CASH & CARRY SPECIAL FISH FRY 99c EVERY FRIDAY
Chicken Holiday
7153 MIDDLEBELT
(Corner of Warren)

DR. V. C. GALANTY
Chiropractor
24240 Michigan Avenue
10 doors west of Telegraph Road
Dearborn
CRestwood 8-3060

Bandsmen - Jaycees Looking for You

A six or eight piece band consisting of city high school students is being formed by the Dearborn Heights' Jaycees.

* * *

"PURPOSE OF our organizing these young musicians is two-fold" said Jaycee President Ken Thomas. "First we're interested in the youth development end of it and we also feel we can provide a useful service to the community."

In elaborating on the first point, Thomas pointed out that the project already has the endorsement of City Police Juvenile Officer, Sam Vosivic. He further announced that he has appointed Jaycee John Barr as chairman of the program. "John Barr was quite successful in his handling of the recent Junior Miss Pageant," said Thomas, "and he expressed an interest other projects, so he was the natural selection for the job."

Depending on the response, the number of youngsters involved will vary. If several teenagers express an interest, as many as 30 may become active members of the program.

* * *

INITIAL COSTS of organizing will be absorbed by the Jaycees. This will set the band up with an ample supply of sheet in working with teenagers on music, band stands, and a few other incidentals.

When the band gets on its feet, it will be used in civic projects, school and church functions, Jaycee activities, and various other affairs as they present themselves.

The monies paid for the services of the band will be nominal and flexible. All proceeds will be put back into the band with most going to the musicians as salaries.

ACCORDING TO Chairman Barr, "The music utilized in this project will not be limited to any one particular field. Too often, young bands restrict themselves to only one type of music and thereby limit their marketability. In other words, we are interested in developing good, all-around musicians."

"We really don't expect to get fully organized until school begins this fall, but we would be interested in hearing from any youngsters who might have a desire or an idea regarding the program. They may write to John Barr, 22862 N. Brookside dr., Dearborn Heights or call any evening at 274-2293."

AT ST. ALBERT'S FESTIVAL

Fish Fry Kicks Off Festival

As is becoming traditional, a fish fry will kick off the annual festival sponsored by St. Albert's parish at the hall, Annapolis and Tulane.

* * *

HOURS FOR the Sept. 27 fish fry will be from 4 to 8 p.m. with cost set at a nominal $1 for adults and 75 cents for children.

On Saturday the mobile kitchen will supply hot dogs, fish sandwiches and other refreshments for the crowds attending the festival. And then on Sunday it will turn out huge quantities of chicken for dinner to be served from 2 to 5 p.m.

A fishing rod and reel will be door prize for the fish fry, while a portable barbecue will be given away at the chicken dinner.

* * *

FESTIVAL HOURS are from 4 to 8 p.m. Friday, Sept. 27, and from 2 to 10 p.m. Saturday and 2 to 8 p.m. on Sunday.

At about 7 p.m. Sunday evening the drawing for some $4,000 in cash prizes will take place.

* * *

Booths at the festival will include a fish pond, a country farm, a billford booth, a zoo booth and many other skill and fun games. Joy rides for the youngsters will be operated on the Festival grounds near the "big top".

★ Mayor's Report

(Continued from Page 3)

oral significant statements in his speech which I am going to report as they were said.

One of these was that even though the new State Constitution which creates what he calls a "strong Civil Rights Commission" with "broad powers" does not go into effect until Jan. 1, 1964, he expects to appoint the members by Aug. 15 and ask the special session of the Legislature in September to appropriate funds for it to start work prior to Jan. 1.

Gov. Romney made two further statements of great importance and I am quoting directly, "I am thinking particularly of our extensive suburban areas from which Negroes are excluded from buying homes."

"To you it must be said that the campaign for equal housing opportunity will succeed. It will succeed because every citizen has the moral and economic right to select a home he can afford in the neighborhood of his choice." He also said, "it will succeed also because, to the full extent of their authority, the public agencies of the state will protect this freedom where it is denied because of race."

Gov. Romney further asked each community to select a Human Relations Committee to handle race problems as they arise in the future.

My report here is intended only for the purpose of informing you as citizens what is happening in the state.

I would suggest that each of you should read the governor's entire speech. I am sure it is available upon request. Simply write Gov. Romney, State Capitol, Lansing, Mich., and request a copy of his Civil Rights Speech delivered to the mayors at Michigan State University on Friday, July 26.

John L. Canfield,
Mayor.

Parchert At Mississippi AFB

T/Sgt. Donald O. Parchert arrived in Keesler AFB, Miss. for assignment with an Air Training Command unit.

Sgt. Parchert, a defensive systems trainer technician, previously was assigned to Matagorda Island Range, Tex. A graduate of Dearborn High, he is the son of Mrs. Adam Marks of Cleveland, Ohio.

★ 55 Bikes Join

(Continued from Page 3)

7, and 8 ans 9. The events will be 6 and 7 year old boys—25 yard dash and baseball throw; 6 and 7 year old girls—25 yard dash and rope jumping; 8 and 9 year old boys—50 yard dash; baseball throw, and running broad jump; 8 and 9 year old girls—50 yard dash, rope jumping and running broad jump.

The Olympics are scheduled from 10 a.m. to 12 noon and 1:30 to 3:30 p.m. Parents and friends are cordially invited to attend.

Too Good A Shot

A BB gunner with better aim then sense shot through a window at the home of Robert Ferguson, 4649 Carolee Lane, last Sunday. Ferguson estimated the damage at $10.

Member National Institute of Dry Cleaning

Vera Cleaners

Professional Dry Cleaner

We own and operate our own plant. Free pickup and delivery. Specializing in wedding gowns, knitwear & draperies.

24650 W. WARREN AVE.
LO 1-5211



Let us "Wizards" wield our "Whissors" and "Wazors" on you.

Let Us Give Your Hair a New Shape for August

10% off

with this ad - on any Beauty Service

Madeleine's Salon of Beaute

23630 VAN BORN - 2 Blks. East of Telegraph
Dearborn Heights Phone 562-4550
Open Tues. - Sat. Evenings by Appointtment

UNWANTED HAIR REMOVED

Painless Short Wave Method
Registered Electrologist
TI. 6-1255 — LO. 2-5219

POLLY WOROSZ

13535 Michigan cor. Schaefer
Next to Montgomery Ward's

Save Your "Jac"
Shop Jack's Drugs
Coupon **Discounts** Coupon

JACK'S DISCOUNT COUPON

All Popular Brands
Cigarettes
With This Coupon 25c Pack Limit 4
Coupon Expires 8/8/63

JACK'S DISCOUNT COUPON

THIS COUPON WORTH 25c on any
LIPSTICK
With This Coupon $1.00 or More
Coupon Expires 8/8/63

JACK'S DISCOUNT COUPON

This Coupon Worth 25c on any
Haircoloring
Clairoil, Colorlift, etc.
With This Coupon $1.00 Or More
Coupon Expires 8/8/63

JACK'S DISCOUNT COUPON

This Coupon Worth 25c on any
Men's After Shave
With This Coupon $1.00 or More
Coupon Expires 8/8/63

1/2 JACK'S 1/2
PRICE SALE

REG. $5 TUSSY MOISTURE LOTION OR CREAM $2.50
Reg. $6 BONNE BELL MOISTURE LOTION $3.00
Reg. $1 DESERT FLOWER DEODORANT 50c

PLUS SAVE UP TO 50% ON
HELENA RUBINSTEIN
ONCE A YEAR BEAUTY SALE

WHY PAY MORE?
If You Take Medicine Regularly Get Our Quantity Price and Save!
Low, Low Discount Prices Plus Free Delivery

JACK'S Quality Drugs

25011 FORD RD. at Silvery Lane LO 3-6144
Prescriptions Accurately Filled at Lowest Prices
We Can Refill Your Prescription Regardless of Where It was Filled Originally
2 QUALIFIED PHARMACISTS TO SERVE YOU

CLASS "F" CHAMPS

OLG Noses Out Riverside, 3-2



MIKE PARKER . . . OLG third baseman whose walk helped win the decisive game. When not playing ball, he's a Dearborn Heights LEADER carrier boy.

Our Lady of Grace softball team took the local Class "F" title after a hard-fought nine inning game at Municipal Field last Saturday.

Paul Bulger slammed a ground-rule double, putting men on second and third as the game was tied 2-2. Mike Parker and Curt Szajnecki were walked, bringing in the deciding run.

Pitching for Riverside were Pete Drakos and Ken Morrison, the latter in relief.

Championship trophies were presented to members of the OLG Class "F" team after the game by Chuck Sisson of the city's Recreation Department. The team ended up the season with a 9 win, one loss record.

Team members are Curt Szajnecki, Marty Bartnick, Tom and Mike Parker, Poe Blanchfield, Tommy Sacca, Bob Mets, Danny Gasparatto, Paul Bulger, Jerry Soborowski, Danny Dymek and Drue Ryski. Coach is Bob Szajnecki.



PETE DRAKOS. . .winds up for a fast pitch in his alttempt to hold the OLG team. Riverside's Drakos was later replaced by Ken Morrison.

AWOL Defeats Pocatel Debs and Bedford Teams

	W	L
Pocatel Debs	8	2
Bedford	7	3
AWOL	6	4
Charmant Beauty	5	5
Annapolis	4	7
Misfits	5	6
Fence Craft	2	8

In two very important games of the week, AWOL claimed victories over both the Pocatel Debs and Bedford.

During the first game of the week AWOL came to life in the seventh inning against the Debs and scored 4 runs to win 6-4. In their game with Bedford, AWOL came to bat in the sixth inning trailing 6-3.

The lid blew off when AWOL drove in two runs in the sixth and 13 more in the seventh. The game finally ended 18-6, in favor of AWOL. Sandy Brom and Jean Roger led AWOL against Bedford by driving out seven hits between them; 4 for Sandy and 3 for Jean.

In other games of the week, Charmant Beauty beat the Misfits 7-3, Pocatel Debs downed Fencecraft 12-0, Annapolis edged the Misfits 8-6 and also beat Fencecraft Fencing 8-6.

The Women's state Slo-pitch tournament has been changed specifics are not yet settled. from Lansing to Garden City. Further information will be Due to the late change, all the forthcoming.

36 Badminton Trophies Won

Following the theme of weekly competition, the Heights Recreation Department awarded some 36 trophies to deserving boys and girls for their badminton efforts. Fairlane Junior High's gym was the site of the well-atended meet last Thursday afternoon.

Fairlane dominated the tourney as the home district carried off twelve of the trophies and managed to score 39 of the possible 81 meet points. District 3 followed with nine awards and 21 points.

TILE YOUR WALLS $22.95
FOR ONLY
HERE'S WHAT YOU GET:
● 800 Pc's 4¼x4¼ Plastic Wall Tile ● Spreader ● Instructions ● Tube Chalk
● 21 Ft. Cap Border ● Use of Tile Cutter
● 2 Gals. Deluxe Wall Mastic ● 10 Beautiful Decorator Colors to Choose From.
● Can Cleaner
INT., EXT. WHITE PAINT .....$1.49 gal.
K-TYPE GALV. GUTTERS .....9c per ft.
Plastic Surface LINOLEUM 6' 9' 12' widths ....9c sq. ft.
Complete Selection of Solderless Fittings
4¼"x4¼" Plastic WALL TILE, all you want .....1c ea.
36"x6' Fiber WINDOW SHADES (cut to size) 88c
COMPLETE WALL AND FLOOR INSTALLATION SERVICE — FREE ESTIMATES
Inkster Linoleum
27467 Michigan LO. 2-1140
JUST WEST OF INKSTER ROAD

Arney Bros. Still Top Municipal Loop

Out of the six teams that entered the Municipal League play-offs, Arney Brothers is the only team that remains unbeaten. Arney Brothers drew a bye for ther first game and downed Big Bills 5-1, for their second game.

• • •

IN THEIR THIRD game, Arney Brothers white - washed J & Y Bar by shutting them out 7-0. With Phil Vangel's pitching and the fine defensive play of the team. J & Y Bar was held to three hits.

In contrast to this hitting, Arney Brothers blasted out fourteen safeties. Bob Thomas and Keith Smith led the way for Arney Brothers by driving out three hits apiece.

Thomas had two doubles and a home run while Smith drilled out two singles and a double. According to the playoff schedule Arney Brothers could win the playoffs with a victory tonight. The game will be played at Powers Field at 7 p.m.

IN OTHER GAMES of the week, Van Born Auto - Pias Bar proved to be the dark horse in the race. Ending in sixth place during the regular season, Van Born Auto - Pias Bar has knocked out Crestwood Dodge three-two and Keiths Transmission six-two.

Crestwood Dodge out hit Van Born Auto - Pias Bar five-four but couldn't put them together at the right time to produce enough runs to win. Keith's Transmission also failed in their attempt to come back in the play offs by only producing two runs and seven hits to Van Born Auto - Pias Bar's six hits and six runs.

Big Bill's was knocked out of contention by Keiths Transmission in one of the earlier games of the week thirteen-ten.

Together the two teams drove out four hits apiece for Big Bills and Bob Hicks collected three straight hits to pace Keith's Transmission.

IN LIVONIA

Heights Boys Win Olympic Trophies

Two trophies were won by Dearborn Heights youngsters taking part in last week's sixth annual Junior Olympics staged in Livonia.

In addition, local youngsters were present when the Livonia recreation department dedicated its giant athletic-recreation field, named for Henry Ford.

Some 44 communities in the metropolitan area in all were represented by 2,000 boys and girls between the ages of 10 and 15.

Awards were won by John Erlacher of 24674 Eton and Zack Connelly of 16514 Sunningdale.

John won his third place trophy in the Class C running broad jump, and Zack took his for a third in the Class C softball throw.

Following the meeting, city officials and recreation personnel were guests of the Ford Motor Co. at a dedicatory luncheon for the recreation site.

DHB League Standings

MAJOR STANDING

BULLDOGS	11	3	.786	—
BENGALS	8	5	.615	2 1/2
APACHES	7	6	.538	3 1/2
EAGLES	1	13	.072	10

MINOR STANDINGS

GA. 2-1000
SALEM LUMBER CENTER
DO IT YOURSELF HEADQUARTERS
Home of "Old Fashioned" Service
HOURS Mon. - Thurs. 9 to 7 Fri. 9 - 9, Sat. 9 - 6 Sunday 10-5
END-OF-MONTH SALE DAYS
WHILE THEY LAST!
STEEL WALL VINYL LINED POOLS
10 ft. x 24"
$22.49
12 ft x 30—$32.95
Folding METAL TABLE
Top 24"x60"
$5.49
Top 30"x72" $6.88
PICNIC
4x7x¼ Pre-Finished PHILIPPINE MAHOGANY PANELING V-Groove 'A' grade. Cash & Carry $3.99 ea.
Ready to Finish LUAN MAHOGANY PANELING 4'x8' Cash and Carry $3.88 Sheet
4'x8'x⅜" SHEET ROCK $1.49 Sheet Cash and Carry
COMPLETE STOCK MATCHING MAHOGANY MOULDINGS
CROWN 11¢ DOOR STOP 5¢ KNEE WALL 12¢
CASING 11¢ COVE 6¢ BASE 9-14¢



Best Buy in Boats
MERCURY

World's No. 1 outboard - for economy, performance and power.

Lauckner
(Luckner)
BOAT CO.
11711 Telegraph Rd.
⅛ Blk. North of Plymouth Rd.
KE 2-8000

Sign Up Now

Still time . . . to register for "operation fun" at the Dearborn Area YMCA.

This special out-a-doors program for six and seven year olds consists of swimming instructions, character talks, games, singing, simple crafts and health hints.

The youngsters meet Monday, Wednesday and Friday mornings at the YM, 19500 Ford rd., from 9:30 a.m. until 12:30 p.m. Aug. 5 through Aug. 16. Call LUzon 4-6200 for further details.

Political (?) Pigtail Play - Off

Pigtail League teams from the River Oaks school area will be playing at Municipal Field this coming Friday, Aug. 2. All the teams are sponsored by various city hall administrators or councilmen, who are being invited to see these little girls play.

The schedule is Dick Young's Treasurers versus McLachlan's Mustangs at 6:30 p.m., followed by Canfield's Cannon Balls vs. Heinrich's Honeybees at 7:30 and Harris' Hurricanes vs. Lovelace's Lassies at 8:30 p.m.

REBELS	9	1	.900	—
JR. BULLDOGS	8	3	.727	1 1/2
TIGERS	8	4	.667	2
YANKS	5	6	.455	4 1/2
T-BIRDS	2	9	.167	7 1/2
MOHAWKS	1	10	.091	8 1/2

MIDGET STANDINGS

WILDCATS	11	1	.917	—
RED SOX	8	2	.800	2
YANKS Midgets	5	5	.500	5
BRAVES	4	7	.364	6 1/2
FIREBIRDS	2	8	.200	8
ORIOLES	2	9	.182	8 1/2

SAFE DRIVERS CASH IN NOW!
Your Good Driving Record Makes You Eligible
$10,000 - $20,000
BODILY INJURY
$5,000 Property Damage
At Only $6.50 Per Quarter
Write Box 415
Garden City, Mich.
NATIONWIDE
MUTUAL INSURANCE COMPANY
Home Office: Columbus, Ohio

The Board of Education of

North Dearborn Heights School District

Dearborn Heights, Michigan

Will Receive

SEALED BIDS

for the installation of a new boiler for the Wallaceville Elementary School, Ann Arbor Trail, Dearborn Heights, Michigan until 8 p.m. Eastern Standard Time, Monday, August 12, 1963, at the office of the Board of Education, 25900 W. Warren, Dearborn Heights, Michigan, at which time and place all bids will be publicly opened and read aloud.

Proposals will be received as follows: Base Bid - Boiler and Boiler Equipment.

Proposals must be on forms furnished by the architect and be accompanied by a Bid Bond or a Certified Check in the amount of five per cent (5%) of the proposal submitted.

Plans and specifications may be obtained on and after Friday, August 2, 1963 at the office fo the architect, Terapata-MacMahon Associates, Inc., Architects and Engineers, 1191 W. Square Lake Road, Bloomfield Hills, Michigan.

A check in the amount of $10.00 must be submitted as deposit for each set of plans and specifications, same to be refunded upon return of plans and specifications in good cndition within ten (10) days of the opening of bids.

Accepted bidders will be required to furnish satisfactory Performance Bond and Labor and Material Bond - each in the amount of 100% of the contract, the total cost of which shall be paid by the accepted bidder.

All proposals submitted from a period of thirty (30) days after opening of bids.

The Board of Education reserves the right to reject any or all bids in whole or in part and to waive and informalities therein.

Board of Education
North Dearborn Heights School District
Dearborn Heights, Michigan
Frank J. Skopczynski, Secretary

8/1 - 8/63



Be certain they're safe . . . and count the cost in pennies

Keepsakes. Jewelry. Tax Records. Wills. Insurance Policies. All the things you wouldn't want to lose . . . and the things you couldn't afford to lose . . . are sure of protection against fire, theft, loss in our modern vaults. And a Safety Deposit Box costs you just pennies a day!

PROTECT YOUR VALUABLES
SAFE DEPOSIT BOXES

GUARANTY FEDERAL SAVINGS

HOURS
Mon. thru Thurs. 9:30 to 4:30 — Fri. 9:30 to 8:00
Sat. 9:00 to 1200

136 N. Telegraph at Cherry Hill

Our Own Prefinished Paneling $3
4'x8'x¼" PREFINISHED PANELING
4'x8'x⅛" HARDBOARD . $1.77
SHOE 5¢
TABLES All 2" Lumber 5 Ft.- $9.99

LAST WEEK TO SAVE
Up to 22%
SALE ENDS SUNDAY AUGUST 4th

GLIDDEN HOUSE PAINT
Sale Price! $5.97 Gallon
Reg. $7.98

Glidden "Endurance" HOUSE PAINT
Regular 7.35 $5.97 gallon

Glidden "Imperial" One-Coat House Paint
Regular 8.49 $6.97 gallon

Craftsman Acrylic, Interior White LATEX WALL PAINT
$2.99 Gallon
Choice of 260 Colors
Tinting — 35c Extra

FILON Fiberglass PANELS
Use for Fences, Patios, Roofs
26x96 .....$5.88
26x120 .....$7.88
26x144 .....$9.88

STEP LADDERS
5 ft. $3.49
6 ft. $3.99
16' Ext. $8.88

ADJUSTABLE Railings and Columns
4 Foot Section from $5.40

Other sizes available
CEMENT STEPS
2 Steps High 30" Wide $9.90 Delivered
All Sizes Available

GUTTERS
8' Length 77¢
We carry a Complete Line of Gutters and Fittings.

COUNTER TOPPING
for Kitchens, Bathrooms and Bar Tops
Sizes 4' to 10' 39¢ sq. ft.

3⅞" THICK GLASS FIBER INSULATION
$3.49 Roll
Foil One Side
For 16" Centers

SUPER DELUXE CHAISE LOUNGE $8.88
• 23 Web
• 4-Position
Model H-103

YOUR CHOICE
SAND or PEAT
(In Your Container)
29¢ Bushel

Ready-Mix Mortar or Cement
Large 95 Lb. Bag $1.19

20"x24"x⅛" Birch or Mahogany PLYWOOD
1,001 Uses Hobbies, Etc. 12¢ ea.

Republic 30 Gallon Water Heater
10 year guarantee Glass Lined
$54.88 Delivered

SAVE ON BRUSHES
3"-3½"-4" Tynex Bristle PAINT BRUSH
Your Choice 99¢

20-Gallon Galvanized GARBAGE CAN $1.88

YOUR CHOICE
★ GRASS WHIPS
★ GRASS RAKES
★ GARDEN HOES
★ SPADES
$1.19 ea.

Garden Candle TORCHES
Complete with Post and Globe 49¢

All Reel-Type POWER MOWERS
REDUCED TO OUR COST
Limited Supply
First Come First Served

YOUR CHOICE
Hep House and Garden INSECT KILLER
Odorless — 14½ oz. Spray Can
or
Famous ORTHO ROSE DUST 79¢
Squeeze to apply each

PLUMBING SPECIALS
Powder Room Set
White Only
B Grade
$28.88 Less Fittings
FREE Installation Instructions

Wooden TOILET SEAT
$2.88
Choice of Colors

MEDICINE CABINETS
Mirror Size 16"x22"
$6.88

SALEM LUMBER
30650 PLYMOUTH ROAD
2 Blocks West of Middlebelt
GA 2-1000
Livonia

WANT ADS

TO BUY · TO SELL · TO RENT · TO HIRE · HELP WANTED · LOST & FOUND

HEIGHTS LEADER WANT ADS REACH 20,000 HOMES EACH WEEK

TO PLACE A WANT AD CALL LOgan 5-9118

Dearborn Heights LEADER

25239 W. Warren Ave.
Dearborn Heights
Telephone LOgan 5-9118

CLASSIFIED ADVERTISING RATES

10 words $1.25 minimum 10c for each additional word.

A 25c billing charge will be added if not paid for by Friday.

Advertisements may be placed in person or by phone Monday through Friday 9:00 A.M. to 5:00 P.M.

DEADLINE IS 6:00 P.M. TUESDAY AT THE HEIGHTS LEADER OFFICE.

1—For Sale, Houses

NICE BRICK home, 3 bedrooms, has everything. 2 car garage. Reasonable. LOgan 2-7397.

BY OWNER — 3 bedrooms, basement, fenced, lanscaped, 2 car garage, many extras. Near St. Sebastian. CRestwood 4-4948.

DEARBORN HEIGHTS - 2 bedroom, 2 car garage, gas heat, carpet and drapes $300 down, $68 month. LOgan 5-6172.

GARDEN CITY - 3 bedroom brick, tiled basement, 2 car brick garage, insulated fenced, disposal, hood and vent fan, paved street. GArfield 7-8059.

CIVILIANS
All areas — no down
no costs
DU 6-6600
Van Born Realty
Approved
V. A. SALES
BROKER
20449 Ecorse Rd.

A $50 BILL IS ALL YOU NEED NOT ANOTHER DIME
2, 3 and 4 bedrooms, from $50 a month. Pick up list at
ART DANIELS
31000 Ford Rd. near Merriman
421-7880 or 537-7500

DEARBORN (WEST)
Attractive, well built 5 room home on fine deep lot, gas heat. Desirable area (low taxes). $8900. Nothing down to GI.
ELSEA
VI 3-6000 til 9 p.m.
Phone for free picture book of 200 homes for sale or trade.

1—For Sale, Houses

AIR CONDITIONED
1½ baths, finished basement, others. See our pictures. Pick up list at
ART DANIELS
31000 Ford Road
421-7880 537-7500

DEARBORN HEIGHTS
3 Bedroom
Face Brick Ranch
W. Pleasant Ridge 27228. Located close to good shopping and transportation. This good looking bungalow has built-in range and oven, 3 large bedrooms and garage. No streets to cross to St. Mel's School.
F.H.A. $500 down
VINCENT R. NEE
18451 Joy Rd. TI 6-0200

Dearborn Heights
HURON ST., Near Pelham and Outer Drive. Large older 4 bedroom home, dining room, basement, gas heat, 2 car garage, paved street, large trees. Walking distance to public and parochial schools.
$9,500 - V.A. or land contract
Anders Realty
23410 Van Born Rd.
LO 1-0045

NORTH DEARBORN HEIGHTS
3 BEDROOM BRICK RANCH
20x20 brick and block garage, aluminum storms and screens, carpeting and drapes. Jalousie enclosed porch. 30" attic fan. Gas radiant heat in floor. Garage disposal and many extras. Beautiful landscaping. Like new Frigidaire 2 oven automatic range and refrigerator optional. Ideal for young marrieds or retired couple.
Could assume 4% G.I. Mortgage
FOR SALE BY OWNER
LOgan 5-2846

1—For Sale, Houses

ACRES and ACRES
With nice homes, some have attached garages. Pick up list and see pictures at
ART DANIELS
31000 Ford Road near Merriman
421-7880 or 537-7500

DEARBORN HEIGHTS
SEE THIS—1½ story bungalow on a 117x130 lot, 2 car garage, gas hot water heat, 2 porches. Near Best Jr. High, St. Albert's the Great, Pardee Elementary School. Immaculate condition. $14,500.
Margaret Ross LO 1-3448

5—Business Property

DEARBORN HEIGHTS
W. Warren corner Highview Progressive area. Nice commercial lot. Side street paved. N.W. corner. 105x100. $15,000, terms.
VINCENT R. NEE
18451 Joy Rd. TI 6-0200

8—Wanted Real Estate

WE WANT TO BUY YOUR HOME
$ CASH $
In 24 hours for your equity, house, land contract or vacant lot.
We pay top Prices
No Commissions
ADVANCE REALTY
6943 Middlebelt GA 7-5400

EDWARDS REALTY
CASH
For Your Home
Farm, Lot or Cottage
Call 278-2700
Courteous, Confidential Results
22306 W. Warren, Detroit

13—For Sale, Household

CRIB MATTRESS, $6.88. FURNITURE ENTERPRISES, 2932 Wayne Road, PArkway 2-6919.

9 X 12 LINOLEUM RUGS, $4.88. INKSTER LINOLEUM, 27467 Michigan Ave. Inkster, LOgan 2-1140.

100% VIRGIN nylon carpet now only $3.95 per square yard INKSTER LINOLEUM, 27467 Michigan Ave, Inkster. LOgan 2-1140.

REPOSSESSED ELECTROLUX. Factory guarantee, fraction of original cost,low monthly payments. Call ELECTROLUX CORP., 23914 Cherry Hill, Dearborn. LO 1-5566.

REFRIGERATORS, $29.88. FURNITURE ENTERPRISES, 2932 S. Wayne Road. PA 2-6919.

9 x 12 LINOLEUM, $3.88. FURNITURE ENTERPRISES, 2932 S. Wayne Road. PArkway 2-6919.

KIRBY VACUUM cleaner, rebuilt like new, $49.50. A & M Mart, 29070 Plymouth Road, GA 2-2131.

21" R.C.A. Victor DeLuxe TV Call LOgan 3-8504

CARPETING—ALL wool, grey, 12 x 13 plus hallway. Call LOgan 1-8055.

COOKWARE, 3 ply stainless steel, 17 pieces. Sold at home demonstrations for over $100, will take $38. KEnwood 7-4028.

4 CATHAY MAHOGANY living room tables, excellent condition. Bargain $75—cost new $300. 27219 Wilson Drive. Phone 278-9076.

13—For Sale, Household

A SINGER CABINET MODEL
Used sewing machine with dial zig-zagger for buttonholes, designs and all other sewing. Sacrifice at $4 a month or $36.10.
Call 272-3263

AUTOMATIC DIAL ZIG ZAG
Used Singer cabinet model sewing machine. Dial a design, monograms, buttonholes, blind hems, without attachments. Will sell for $62.40 or pay $5.15 a month.
Call CR 2-3262

14—For Sale Miscellaneous

GIRL'S BICYCLE 26", good condition, $18. LOgan 1-8910.

LAKEVIEW TENT screened porch, 5 cots good condition, $100. CRestwood 8-9658

14—For Sale, Miscellaneous

MAN'S TAN wool and Dacron suit, new, size 39 long. Cost $65, sell cheap. Hudson's University Shop table. LOgan 2-2489.

I HAVE several 3/8 electric drills and 7" electric saws. Will sell cheap. KEnwood 7-4028.

CADILLAC MEMORIAL Gardens, West—Double burial estate, complete with vault, companionate memorial. LOgan 2-4075 evenings.

HOUSE WINDOWS, storm doors, and windows. Inside, outside doors, buffet, washer, range. LUzon 4-6277.

1948 PLYMOUTH, $50, good transportation. Gas range, $15. 8425 Fenton.

CARPETING—32 sq. yards, new, never used, $79.50. 9 x 12 rug, $19.50. CRestwood 4-6362.

ACE BOWLING BALLS
Indivually Custom Fitted and Drilled While You Wait
Embroidery and Engraving
ACE BOWLING SUPPLY
23902 Van Born - Dearborn
LO 2-5344

21—Boats, Motors & Trailers

Rent a Complete Home To Take With You . . . And Go Where You Want To Go.



IT'S A WAGON . . . IT'S A CAMPER

IT'S A FORD TRAVEL WAGON

No motels, meal checks, timetables or reservations...with America's most popular self-powered campee. Aluminum top flips up or down in two seconds, gives headroom for six-footers. Beds and bunks sleep six—four adults, two children. Complete kitchen. Lights, screens, shades, storage. Lots of extras.



Top goes up or down in 2 seconds! Sleeps six!

Travel Wagon Rates
$15 — 24 Hr. Day
$75 — 7 Day Week
(Plus 5c per mile)
Includes: Insurance, Maintenance



FALS—AMERICA'S LARGEST LEASING SYSTEM

NORTH LEASING
GA 1-1300 LO 5-9000
30000 FORD RD — GARDEN CITY

CASH

IN 24 HOURS

For Home, Equity or Land Contract—Immediate Deposit

GROSSMAN

"22 YEARS OF FAIR DEALING IN YOUR AREA"

MAIN OFFICE
PA 1-1550
Wayne, Michigan
32017 Michigan Ave.

BRANCH OFFICE
Goddard Road at
WH 1-9170
Telegraph

Open Daily Till 8 P.M. — Sat. and Sun. Till 6 P.M.

14—For Sale, Miscellany

20 HAND LAWNMOWERS, sharp and reconditioned. Your choice $5 to $7. 14909 Brammell. KEnwood 4-7426.

WASHER and DRYER
Parts and Service
Do It Yourself Information
CARMACK WASHER SERVICE
33499 Ford Road
Garfield 5-1790

15—Wanted, Miscellaneous

HOUSE FULL of furniture and appliances. Part or all. PArkway 2-6919.

Junk Cars - Trucks
Free Tow — Top Dollar
DETROIT — SUBURBS
TI 6-1838

20—Houstrailers

8 x 35 HOWARD, excellent condition. $1,000. LOgan 5-5180.

20b—Rent Housetrailers

RIGHT CAMP Trailers for rent or sale. KEnwood 5-3850. 23300 Fenkell.

21—Boats, Motors, Trailers

14 FT. FIBERGLASS Runabout, 1½ Sea King motor, and trailer, $350. BR 3-5880.

Monson Trailer Sales
NEW AND USED TRAVEL TRAILERS
*Avon *Layton
*Frolic *Driftwood
New and Used Trailers
24023 Ann Arbor Trail
Cor. Telegraph, Dbn. Heights
LOgan 1-5730

CREE 13 FT.
Sleeps 4, brakes, bas bottle, water tank and pump. Six to choose from . . .
SPECIAL $895
GLENN'S TRAILER SALES
12790 Telegraph Rd.
WH 1-9260

22—Pets and Pet Supplies

FREE KITTENS to good homes. LOgan 5-1845.

A.K.C. REGISTERED Beagle pups. Started—Black Blanket. LOgan 3-9786.

LeBEAU'S POODLE PARLOR
Trimming by appointment
You may watch - No sedation
Poodle Puppies, Stud Service and fancy accessories.
36123 Eureka Road
WHitney 1-9947

POODLE PENTHOUSE
GROOMING SCHOOL
Keep Your Dog Clean and Well Groomed at Student Prices.
POODLE PENTHOUSE
28945 GRAND RIVER
Bet. 8 Mile - Middlebelt
GR 4-9809 474-7877

26—For Rent, Houses

2, 3 and 4 BEDROOMS
Some with option to buy. Pick up list at
ART DANIELS
31000 Ford Road Nr. Merriman
421-7889 or 537-7500

34a—Banquet Halls

V.F.W. HALL
940 Monroe, North of Michigan
Available for Weddings — Dances, Banquets, Meetings
Kitchen Facilities
LO 2-8975

New ST.SARKIS CHURCH
FELLOWSHIP HALL
19300 Ford Road
Next to Dearborn Y.M.C.A.
Ideal for weddings, banquet lancing and dinners. Modern kitchen Spacious parking facilies. Accomodates 400.
For information call
584-7459
10 a.m. to 2 p.m.
Mon. thru Fri.

FOR ALL OCCASIONS
Air Conditioned, kitchen, bar facilities, parking. Call
DU 2-1223 - 4

39—Help Wanted, Male

EXPERIENCED LANDSCAPER, sod man or nursery stock salesman. LAMBRECHT'S, PArkway 2-7900.

BOYS TO DELIVER morning Free Press. GA 5-0168, 8 and 11 a.m.

STRONG BOYS to help clean back yard. Call 274-0336.

NEWS BOYS ages 11-12 needed to deliver Dearborn Heights Leader. MAIL your Name, age, addres-s and phone number to Dearborn Heights Leader, 25239 W. Warren, Dearborn Heights, Mich.

FULL OR PART-TIME
Apply at
LORRAINE CAB CO.
15100 W. Warren, Dearborn

COLLEGE STUDENTS
3 character references required, must not be afraid of work. Car advantageous.
For appointment call
LOgan 1-5566
Ask for Personnel Manager

40—Help Wtd. Female

BABY SITTER wanted for two children, weekly. Call after 6 p.m., VanBorn-Telegraph area. Transportation provided. LOgan 5-5483.

ELDERLY WOMAN for light grill work, 11 a.m. to 2 p.m. LOgan 2-9880. LOgan 2-9896.

EXPERIENCED BARMAID and waitress for 6 nights. 5955 Alen Road, Allen Park. DUnkirk 28099.

BABY SITTER, 5 days, for working parents, in my home. Call after 5 p.m. 5657325.

"BEAUTY"
Is our business - why not make it yours by representing a prestige name in cosmetics. LUZIER lets you work your own hours.
DI 1-3848

ATTENTION
TOY DEMONSTRATORS
ORIGINAL DISCOUNT PARTY PLAN
Our demonstrators have proved you can make more money selling name brand toys, gifts & novelties at legitimate discount prices. Win prizes every month. Top commissions. No delivery, no collecting. Call for details.
Home Parties, Inc.
PA 1-6728 GA 1-7858
GA 1-0787 VE 7-7260

40—Help Wanted, Female

PART TIME
If your are interested in making an extra $100. a month or more in your spare time in a wonderful field of
MAKE-UP TECHNIQUES
LUzon 2-1724 for appointment before 9:45 a.m.—after 4 p.m.

AS YOUR CHILDREN SLEEP
Earn $3 or more per hour, demonstrating GEORGE'S DISCOUNT TOYS this season. Over 240 unusual gifts and toys, highest commission, no collections, no deliveries. Car and phone nec. CALL GA 24913 — KE 8-3080

41—Help Wanted Male or Female

PROFITABLE FUTURE! Learn real estate. We help you. LOgan 5-4800.

Dearborn Township School Dist. No. 4
BUS DRIVERS
Men - Women. Part time. Must have Chauffer's license and be at least 21 yrs. old. Residents of the district given preference.
Call LOgan 5-0538

49—Situations Wanted

UPHOLSTERER needs work badly, 16 years experience for interior decorators and stores. Material samples I have. Free estimates. No overhead. 565-6995.

MAN WISHES landscaping, yard maintenance, haul rubbish, dirt, etc. PArkway 2-8710.

LADY DESIRES day or week work. PArkway 2-5523 or PArkway 2-8710.

WOMAN WISHES ironing - done in my home. Will pick up and deliver. 278-3414.

BABY SITTING, in my home. LOgan 30702.

LO. 5-1253
Upholsterer Needs Work
Reupholstering, Restyling, Custom recovering. Free estimates. Call anytime day or night.
LO. 5-1253

52a—Tutoring

DEARBORN TUTORING SERVICE AND CLINIC
Get help on all subjects from experts
J. Robert Rock - Director
CR. 4-4064 or LO. 2-2513

57—For Sale, Autos

1960 FORD FAIRLANE "500" 2 Dr., R & H, automatic. $795, name your terms. TODAY ONLY. Don Masey, Inc. 33133 Michigan Ave., Wayne. PA 81200

1957 CADILLAC 4 dr Hardtop. R & H, automatic, PS., P.B., $795, name your terms. Don Massey, Inc, 33133 Michigan Avenue Wayne PA 81200

150 USED RAMBLERS
Regardless of what you might want in the Rambler line we have it, and at the right price and terms. Visit our giant lot soon.
COON BROS.
RAMBLER
23951 PLYMOUTH RD.
At Telegraph KE 2-8922

57—For Sale, Autos

MERCURY 1958 9 passenger power $475 LOgan 55714

Transportation, $50 & up
RACEWAY AUTO PARTS
20066 VanBorn Rd.

Poske Auto Parts
"Everything For Your Auto"
Mufflers - Brakes
Shocks
Complete Line of Acme Automotive Finishes Mixed to suit
Machine Shop Service
Open Daily 8:30 to 9:00
24559 Van Born
Taylor, Michigan
LO 3-4676

58—For Sale, Trucks

PICK-UPS, STAKES, dumps. Ambulance, $100 and up. Can furnish some work for same. LAMBRECHT'S NURSERY, PArkway 2-7900.

UTILITY TRUCK—Chevrolet 1955, good condition. LOgan 1-5970. 4934 Edgewood.

1952 G.M.C. 2 ton Dump truck. Sell or trade for pick up or ? 8662 Nightingale, Dearborn Heights.

59—Business Service

MAN WISHES hauling, landscaping, rubbish, pick-up, fill dirt, lay driveways. PArkway 2-4652.

COOKING - CATERING. All occasions. Weddings, parties, banquets, showers. 278-8234. AV 2-0508.

PAINTING—Exterior and Interior. Best workmanship. Reasonable prices. Free estimates. 833-0926, 273-5354.

Sunningdale
CARPET CLEANERS

Specialists in Wall to Wall Carpet Cleaning
Furniture Cleaning
Rug Dying, Repairing
Moth-proofing & wall washing
Clean Enough for a Baby
Carpet Dyeing In Home
Free Estimates
LO 5-4224

57—For Sale, Autos



FORD 1962 9 passenger Squire, radio and heater, cruisomatic. Power steering, power brakes. Select air conditioning, tinted glass $2495

OLDSMOBILE 1958 Fiesta Wagon, radio and heater, automatic, power steering, power brakes. Very clean $795

FORD 1960 Convertible. Radio and heater, 8 automatic, black with black interior $995

THE SHOWROOM LOT
35000 PLYMOUTH RD.
GA 7-9700 East of Plymouth
Buy in Comfort - Air Conditioned



Clearance Sale
We Are Overstocked
NEW
63 CHRYSLER
NEWPORT
Fully Equipped
Radio & Heater
$2964.00

Feister Auto Sales
Your Plymouth, Chrysler, Valiant, Imperial Dealer
37401 Ford Rd. PA 1-2400

59—Business Services

AUTO INSURANCE
Any driver insured, low rates. Good drivers as low as $7.54 quarterly for $10,000 - $20,000 bodily liability and $5,000 property damage.
Home Owners Insurance Save 15%
CRestwood 8-5616
DAY OR EVENINGS

READY MIX CONCRETE
Prompt delivery at wholesale prices, with quality-city approved materials. Residential and commercial drive-ways, sidewalks, footings, etc.
VI. 1-7200


FREE PICK-UP & DELIVERY
TABLE & CHAIR RENTAL
Everything for Rent
☆ Lawn Furniture
☆ Umbrella
☆ Chairs
☆ Tables (Banquet and Card
☆ Chinaware
☆ Glasses
☆ Urns
☆ Dinnerware
We Sell New Chairs & Tables
ABLE RENTAL SERVICE
WE ARE ABLE TO RENT MOST ANYTHING
31827 MICHIGAN AVE.
West of Merriman
WAYNE PA 1-8442

GRINNELL'S DEARBORN
TRADE-IN TIME
Trade in your present T.V. on a new Magnovox T.V.
Trade in your present piano on a new piano.
Trade in your present organ on a new Hammond Organ.
Highest trade-in allowance
GRINNELL'S DEARBORN
Shop and Save Now
Open Mon. and Fri. Evenings
GRINNELL'S DEARBORN
4953 Schaefer LUzon 1-8130

SALERNO
Plastering
Arches — Attics — Ceilings
SMALL JOB SPECIALTY
Free Estimate Guaranteed
LU 1-1000

THIS COUPON WORTH $5.00 OFF
On the cleaning of any average size carpeting or rug. Chair & Sofa ... $10.95. Free Moth-Proofing.
PARCELL CARPET CLEANERS
LOgan 2-5167

Legal Notices

Michael Berry, 2015 Cadillac Tower, Detroit 26, Michigan.
NOTICE OF HEARING CLAIMS
STATE OF MICHIGAN
THE PROBATE COURT FOR THE COUNTY OF WAYNE
No. 522,976

In the Matter of the Estate of BOLESLAW RAYA, Deceased.

Notice is hereby given that all creditors of said deceased are required to present their claims, in writing and under oath, to said Court at the Probate Office in the City of Detroit, in said County, and to serve a copy thereof upon MICHAEL BERRY Administrator of said estate at 2015 Cadillac Tower, Detroit 26, Michigan, on or before the 8th day of October, A. D. 1963, and that such claims will be heard by said court, before Judge ERNEST C. BOEHM in Court Room No. 1301, City County Building in the City of Detroit, in said County, on the 8th day of October, A. D. 1963, at two o'clock in the afternoon.

Dated July 29, 1963
THOMAS C. MURPHY
Judge of Probate.

I do hereby certify that I have compared the foregoing copy with the original record thereof and have found the same to be a correct transcript of such original record.

Dated July 29, 1963
Allen R. Edison,
Deputy Probate Register

Published in Dearborn Heights Leader once each week for three weeks successively, within thirty days from the date hereof.
8—1, 8—8, 8—15, 1963

Michael Berry Attorney, 2015 Cadillac Tower, Det. 26, Mich.
STATE OF MICHIGAN
COUNTY OF WAYNE ss.
No. 482,125

At a session of the Probate Court for said County of Wayne, held at the Probate Court Room in the City of Detroit, on the Twenty-fourth day of July, in the year one thousand nine hundred and Sixty-three.

Present Thomas C. Murphy, Judge of Probate.

In the Matter of the Estate of **TERENTE SHUMOVICH** Deceased.

Michael Berry, Special Administrator and special administrator with powers of General Administrator of said estate, having rendered to this Court his combined first and final account in said matter and filed therewith his petitions praying that he be allowed the fees for services rendered as set forth in said petition and that the balance of said estate be turned over to the executor of the last will and testament of said deceased.

It is ordered That the Twenty-eighth day of August, next at ten o'clock in the forenoon before JUDGE FRANK S. SZYMANSKI at said Court Room be appointed for examining and allowing said account and hearing said petitions.

And it is further Ordered, That a copy of this order be published once in each week for three weeks consecutively previous to said time of hearing, in the Dearborn Heights Leader, a newspaper printed and circulated in said County of Wayne.

Thomas C. Murphy,
Judge of Probate

I do hereby certify that I have compared the foregoing copy with the original record thereof and have found the same to be a correct transcript of such original record.

Dated July 24, 1963
Edwin R. Hudson
Deputy Probate Register.
8-1, 8/8, 8/15

Michael Berry, Attorney 2059 Cadillac Tower Detroit 26 Mich.
STATE OF MICHIGAN
County of Wayne, ss.
511,032

At a session of the Probate Court for said County of Wayne, held at the Probate Court Room in the City of Detroit on the SEVENTEETH day of JULY, in the year one thousand nine hundred and sixty-three.

Present ERNEST C. BOEHM, Judge of Probate.

In the Matter of the Estate of GEORGE LANE, Deceased.

Michael Berry, special and general administrator of said estate, having rendered to this Court his combined first and final account in said matter and filed therewith his petition praying that he be allowed the fees for services rendered as special administrator, and that he be allowed additional compensation for extraordinary services rendered in the administration of said estate:

It is ordered, That the NINTH day of SEPTEBER, next at ten o'clock in the forenoon at said Court Room be appointed for examining and allowing said account and hearing said petition.

And it is further Ordered, That a copy of this order be published once in each week for three weeks consecutively previous to said time of hearing, in the DEARBORN HEIGHTS LEADER, a newspaper printed and circulated in said County of Wayne.

ERNEST C. BOEHM
Judge of Probate

I do hereby certify that I have compared the foregoing copy with the original record thereof and have found the same to be a correct transcript of such original record.

Dated July 17, 1963
EDWIN R. HUDSON
Deputy Probate Register
7—25, 8—1, 8—8, 1963

Michael Berry, Attorney, 2015 Cadillac Tower, Detroit 26, Michigan
NOTICE OF HEABING CLAIMS
STATE OF MICHIGAN
THE PROBATE COURT FOR THE COUNTY OF WAYNE
No. 513,699

In the Matter of the Estate of CHRIST DOSOPULOS, Deceased.

Notice is hereby given that all creditors of said deceased are required to present their claims, in writing, and under oath, to said Court at the Probate Office in the City of Detroit, in said County, and to serve a copy thereof upon Michael Berry, Administrator of said estate, at 2015 Cadillac Tower, Detroit, Michigan on or before the 26th day of September, A.D., 1963, and that such claims will be heard by said court, before Judge Frank S. Szymanski in Court Room No. 1211, City County Building in the City of Detroit, in said County on the 26th day of September, A.D., 1963, at two o'clock in the afternoon.

Dated July 15, 1963
FRANK S. SZYMANSKI,
Judge of Probate.

I do hereby certify that I have compared the foregoing copy with the original record thereof and have found the same to be a correct transcript of such original record.

Dated July 15, 1963
ALLEN R. EDISON,
Deputy Probate Register.

Published in Dearborn Heights Leader once each week for three weeks successively within thirty days from the date hereof.
7—18, 7-25, 8—1

Michael Berry, Attorney, 2015 Cadillac Tower, Detroit 26, Michigan
STATE OF MICHIGAN
County of Wayne, ss.
523,646

At a session of the Probate Court for said County of Wayne, held at the Probate Court Room in the City of Detroit, on the Fifth day of July, in the year one thousand nine hundred and sixty-three.

Present: Frank S. Szymanski, Judge of Probate.

In the matter of the Estate of WILLIAM JAKELES, also known as **WINCENTY YAKIAL** and **WILLIAM YAKALAS,** Deceased.

On reading and filing the petition of Michael Berry, a public administrator, praying that administration of said estate be granted to himself or some other suitable persons:

It is ordered, That the Thirteenth day of August, next at ten o'clock in the forenoon at said Court Room be appointed for hearing said petition.

And it is further Ordered, That a copy of this order be published once in each week for three weeks consecutively previous to said time of hearing, in the Dearborn Heights Leader, a newspaper printed and circulated in said County of Wayne.

FRANK S. SZYMANSKI,
Judge of Probate.

I do hereby certify that I have compared the foregoing copy with the original record thereof and have found the same to be a correct transcript of such original record.

Dated July 5, 1963
HARRY BOLDA,
Deputy Probate Register.
7—18, 7—25, 8—1

George Gluski, Attorney, 24442 W. Warren, Dearborn Heights, Michigan
NOTICE OF HEARING CLIAMS
STATE OF MICHIGAN
The Probate Court for the County of Wayne
No. 514,774

In the Matter of the Estate of EMMA CONQUERGOOD, Deceased.

Notice is hereby given that all creditors of said deceased are required to present their claims, in writing and under oath, to said Court at the Probate office in the City of Detroit, in said County, and to serve a copy thereof upon Lloyd G. Collyer, Executor of said estate, at 8400 West Parkway, Detroit 28, Michigan on or before the 23rd day of September, A.D. 1963, and that such claims will be heard by said court, before Judge Joseph A. Murphy in Court Room No. 1309, City County Building in the City of Detroit, in said County, on the 23rd day of September, A.D. 1963, at two o'clock in the afternoon.

Dated July 15, 1963
JOSEPH A. MURPHY,
Judge of Probate.

I do hereby certify that I have compared the foregoing copy with the original record thereof and have found the same to be a correct transcript of such original record.

Dated July 15, 1963
ALLEN R. EDISON,
Deputy Probate Register.

Published in Dearborn Heights Leader once each week for three weeks successively, within thirty day from the date hereof.
7—18, 7—25, 8—1

ADVERTISEMENT FOR BIDS

The City of Dearborn Heights will receive bids for Legal printing of minutes of Council Meetings, Legal Notices and Ordinances.

Sealed bids will be received until 2 o'clock P.M., Eastern Standard Time on August 9, 1963, at the office of the City Clerk, 6045 Fenton, Dearborn Heights, Michigan, at which time and place bids will be publicly opened and read aloud.

Specifications and Bid forms are available by contacting Joseph A. Rey, City Comptroller.

William H. Thorne
City Clerk

Advertisement For Bids

The City of Dearborn Heights will receive bids for the following:

10,000 ¾" K type copper tubing
300' 1½" K type copper tubing
300' 2" K type copper tubing

Sealed bids will be received until 3:00 P.M. EST on August 9, 1963 at the Office of the City Clerk, 6045 Fenton Avenue, Dearborn Heights, Michigan, at which time and place bids will be publicly opened and read aloud.

Specifications and bid forms are available by contacting Joseph A. Rey, City Comptroller.

Wm. H. Thorne, Clerk
City of Dearborn Heights

Still Few YM Day Camp Openings

There are still a few openings in the fourth period YM day camp which begins Aug. 5, according to Joseph Peterson, chairman of the Dearborn YMCA camp committee.

However, Peterson warns that a number of area parents have been disappointed this summer by trying to register after a two-week period was filled.

The YMCA day camp is held at Greenfield Village Monday through Friday and includes a variety of camping activities. These are swimming instructions, archery, handicrafts, sports, nature and space lore. The fourth period will emphasize space with each group of youngsters constituting a rocket ship crew.

Boys and girls, eight to 12 years, are eligible for the day camp.

Youngsters are picked up at various schools in the area each morning and returned in the late afternoon. The camp is directed by Ray Delf, program secretary at the YM, assisted by a mature staff of adults and college students. There is a five-to-one camper counselor ratio, one of the finest in the country.

For further information, call LUzon 4-6200.

DEARBORN TOWNSHIP School District No. 4

NOTICE TO INSURANCE AGENTS:

Dearborn Township School District No. 4 will receive bids for Combined Comprehensive Automobile Liability Insurance and General Liability Insurance. Sealed bids will be received until 8:00 P.M. Eastern Standard Time on August 12, 1963, at the Board of Education, 25225 Richardson, Dearborn Heights, Michigan.

Specifications and bid sheets for Combined Comprehensive Automobile Liability Insurance, and General Liability Insurance may be obtained from the Board of Education Office.

Bidding companies must have an A: AAAA Best's rating. The Board of Education Reserves the right to reject any or all bids, and to accept any bid it deems to be in the best interest of the School District.

Frank M. Pichel
Business Manager

CITY OF DEARBORN HEIGHTS

ZONING BOARD OF APPEALS

Agenda for the Board of Appeals meeting of the City of Dearborn Heights, Mich., to be held Friday evening, August 2, 1963, at 8:00 p.m. at the City Hall, 6045 Fenton Ave., Dearborn Heights, Michigan.

Roll Call.

Approval of minutes of the July 19, 1963 meeting.

Old Business:

Report from the committee who attended the Redford Township Board of Appeals meeting Wednesday, July 24, 1963, at 8:00 p.m. regarding their Appeal Case No. 63-41.

New Business

Case No. 63-37.

Applicant Ernest Cheladyn, 23901 Annapolis Ave., Dearborn Heights, Mich., representing St. Albert The Great Church.

Church located on the south side of Annapolis Ave. between Parker and Tulane Aves.

Request permission to hold a Fall Festival at the Church. The dates are September 27, 28 and 29, 1963.

City of Dearborn Heights
Board of Appeals

Per Fred Brune,
Secretary

Adv. for Bids

NOTICE

Bids wanted for TREE REMOVAL.

Specifications are available in the City Clerk's Office located at Dearborn Heights, City Hall 6045 Fenton Dearborn Heights, Michigan.

Bids are to be received no later than Friday, August 9, 1963, at 4:00 P.M.

All bids are to be submitted to the City Clerk's Office.

William H. Thorne
City Clerk

BIDS WANTED CITY OF DEARBORN HEIGHTS

Sealed bids for constructing sanitary sewers in Doxtator Avenue, Dearborn Heights. The work consists of the installation of approximately 334 lineal feet of 10" sewer pipe and appurtenances.

Bids will be received by the Dearborn Heights Clerk, 6045 Fenton Avenue, Dearborn Heights, until 4:00 P.M., E.S.T. August 9th, 1963. At that time all bids will be opened and read aloud in the Board room of the Administration Building, 6045 Fenton Avenue.

The contract documents, including plans, proposal forms, Contract and Specifications, may be examined during business hours in the office of the Clerk, 6045 Fenton, and may be obtained at the office of the consulting engineers, Tri-County Engineering, Inc., 21848 Van Born Road, Dearborn Heights, Michigan, by making a deposit of Five Dollars ($5.00). Upon return of the complete set of plans and specifications within Ten (10) days after bid opening and in usable condition, a refund of the Five Dollar ($5.00) deposit will be made.

Proposals must be submitted on the forms provided by the Engineer, and must be accompanied by a certified check, (BID BONDS NOT ACCEPTABLE) payable to Dearborn Heights, Richard A. Young, Treasurer, in the amount not less than five per cent (5%) of the total bid.

No proposal may be withdrawn for at leastt 30 days after the scheduled bid opening. The Dearborn Heights Council reserves the right to waive any informality in the bids, or to reject any or all bids, in whole or in part, should it be deemed in the bestt interests of Dearborn Heights to do so.

William H. Thorne, Clerk
City of Dearborn Heights

BUSINESS SERVICES DIRECTORY

CAR LEASING

RENT A CAR
By Day — Week — Month
$7.00 Per Day
Plus 5c Per Mile
INCLUDES: Insurance & Maintenance
NORTH LEASING
30000 Ford Road
GARDEN CITY
GA 1-1300
LO 5-9000
Ford AUTHORIZED LEASING SYSTEM
3250 Washtenaw
ANN ARBOR
At Inn America
NO 5-3112
FALS — AMERICA'S LARGEST LEASING SYSTEM

AUCTIONS

CASH
FOR YOUR FURNITURE
OR
ODD PIECES
MICHIGAN AVE.
AUCTION
PA 1-1939 32528 Michigan

AUTO REPAIR

KEITH'S
AUTOMATIC
TRANSMISSIONS
Re-built and Installed
Guaranteed Service
9107 S. Telegraph Rd.
Phone 291-0470

D & T Transmission Service
Automatics & Standards for all makes.
25150 Ford Rd. at Nightingale
274-5255

CARPET CLEANING

RITE-WAY CARPET CLEANERS
The Name You Can Trust
Free Estimates
LOgan 3-4084

OPEN YOUR DOORS TO CLEAN FLOORS
B. Heabaert Janitor Service
Carpet Cleaning and Floor Waxing, Reasonable.
LOgan 1-3608

HAVING YOUR CARPET CLEANED?
Average sized room and hallway $10.
Guaranteed work - Free Estimates - Call anytime
LEO'S CARPETING & UPHOLSTERING CO.
GReenleaf 6-0262

CEMENT WORK

FLOYD E. PALMER
Cement Work
Bonded
LOgan 1-2150

CEMENT WORK
New and repaired
No job too small
Free Estimates
LOgan 3-3658

CEMENT WORK

CEMENT WORK
- Garage floors & rat walls
- Driveways & Patios
- Garages raised
- Concrete breaking
- Fast dependable service
- Expert workmanship
- Reasonable prices

Licensed - Bonded - Insured
FOR FREE ESTIMATE CALL
LU 1-2619 CR 8-6517

CHIMNEYS - PORCHES
Built and Repairs
Violations Corrected
Insured
15 Years Experience
FREE ESTIMATES
822-3822

CEMENT WORK
DRIVEWAYS
LANDSCAPING - GRADING
SEPTIC TANKS
BULLDOZING: With Driver
By Hour or Week
Call 941-3008

CEMENT WORK
Tile line and Drain installed. Septic tanks, Digging, Truck for scrap removal. Tree Cutting, Wall washing and Painting.
KE 4-2150

EMPLOYMENT AGENCY

Eveready Employment Agency
Domestic Work of All Types
MARTIN LANDSCAPING, HAULING, ETC.
If you need help we have it!
PA 2-8710

FENCING

Fences
Nobody Undersells
Great Lakes
Compare Our Prices and Quality
Do It Yourself or Complete Installation.
Save $ $ $
We Really Mean It!
Great Lakes Fence Co.
16540 Greenfield
BR. 3-2900

FENCING

SHAMROCK FENCE
All American Products
Used Only
Supplies - Material or Installation
F.H.A. Terms WA. 8-9491

FLOOR SANDING

BOB'S
Floor Laying & Sanding Co.
Licensed Contractor
Old and New Work
Free Estimates
GA 2-3530

FOOD

WATKINS - 11 oz. vanilla and ½ lb. pepper - regularly $3.40
NOW $2.85
Watkins famous vitamins with minerals Now On Sale.
For service Phone LU. 4-2925
WATKINS QUALITY PRODUCTS

HAULING

DAVE WISE
Light hauling, furniture and appliance moving.
PICK UP AND DELIVERY REASONABLE
CR 8-2593 LO 3-9466

HEATING

NIGHT or DAY
You can count on us for fast, expert service on any make gas, oil or coal furnace. FREE estimates. Jot down our number right now!
your WILLIAMSON dealer
JOE'S HEATING
18744 W. WARREN
LU 4-3377

Power Cleaning
Ducts, furnaces, chimneys, flue pipes.
ALSO REPAIRS on all makes of furnaces.
LOgan 5-2320

JANITORIAL SERVICE

ANTROBIUS & SONS
JANITORIAL SERVICE
Complete Service
Commercial or Residential
BONDED - GUARANTEED
WORK FREE ESTIMATE
GA 7-1868

LANDSCAPING

August Special
Merion Sod
ON PEAT OR TOP SOIL
$35 Per 100 Yds.
- Delivered
Sod (All Types) 15c, 35c sq. yd. Price depends on grade, size of order & whether picked up or delivered. Layed slightly extra.
Cutting Daily 8 To 5
Old Lawns Machine Stripped
1,000 acres sod, shrubs, trees. Top soil, Grading, patios, Etc.
FREE PROFESSIONAL LANDSCAPE PLANS
ADVICE & ESTIMATES
SPECIAL SUMMER DEALS NOW ON
Birch Clumps - Shade Trees
Clearance - $3 to $100
Deal Direct—Save 50%
No Money Down
Name Your Own Terms
LAMBRECHT'S
NURSERY FARMS — LANDSCAPE CONTRACTORS
1624 Merriman Rd., Wayne
PA 2-7900 PA 2-7916 PA 1-6490

LANDSCAPING

H. COWAN
BENT GRASS
POWER ROLLING
SOD LIFTING
200 yds. for $10
Call LOgan 3-8598

SODDING
LANDSCAPING
TREE SURGERY
Roy Whitener
Phone 898-7368

GOOD LANDSCAPING
Just doesn't happen.
Lawn maintenance and cutting. Weekly or monthly terms.
K & P ROTOTILLING
Fast courteous service
AV. 5-3417

MERION SOD
30c yd., Delivered
Top Soil - 6 yds $12
Peat Humus - 5 yds. $16
50-40 Gravel - 5 yds. $16
Fill Sand - 5 Yds. $9.
Mason sand, stone
Call 537-1752

LANDSCAPE DESIGN & CONSTRUCTION
SPECIAL
Straight Merion Blue. Lair 48c per yd. Inc. Tax
Sodding & Seeding, lawn maintenance weekly or monthly. Power spraying - trees & shrubs.
JAMES R. CASPER CO.
LOgan 1-5176
Also Complete Tree Removal Landscape architect

MOVING & STORAGE

Koehler Moving Co.
MOVING
Since 1934
"Dearborn's Oldest Mover"
22667 Michigan LO 1-0131
Across from Maples Bowling Alley

LIGHT MOVING
Appliances, Etc.
Call 565-1445

MOWER SERVICE

REPAIR & SHARPEN
ALL TYPES OF MOWERS
WE SELL PARTS, also
NEW MOWERS, ALL TYPES
Pick Up and Delivery
"GEORGE'S"
AIR COOLED ENGINE SERVICE
26118 PLYMOUTH RD.
KE 8-3290

MODERNIZATION

Dal - Rock
★ HOME MODERNIZATION
★ LICENSED & FINANCING
★ GARAGES & ADDITIONS
★ FREE ESTIMATES
LO 5-5793

PAINTING

A-1 PAINTING & DECORATING
Outside Trim, $40
Garage, $20
Interior and Wall Washing
BOB LO 5-5483

PAVING

ASPHALT PAVING — Driveways, Parking areas and resurfacing of damaged cement or asphalt.
DARIN PAVING CO.
DAYS, GA 3-2160
EVENINGS, GA 7-2291

PEST CONTROL

SLUDER'S
PEST CONTROL
Roaches and Insects safely destroyed
No vacating, all work guaranteed.
LO 3-1198

PLASTERING

A-1 EXPERT REPAIRS
PATCHES, CEILINGS,
ANY SIZE, LOW PRICES.
ARCHES.
TOP QUALITY WORK
FREE ESTIMATES
Modern Plastering Co.
CALL 722-7771

PLUMBING

BRYANT & MOON PLUMBING CO.
Commercial-Residential Plumbing, Heating, and Sewer Cleaning.
2 Master Plumbers on Call
GA 7-1640

CLIFFORD TAYLOR
Licensed Master Plumber
¼ hr. service. Free estimate
● Do Own Work ●
New and Repair
LO 5-8389

Plumbing Repairs
Our Specialty
W. E. BILLING
Licensed Master Plumber
ELECTRIC SEWER CLEANING
24 HR. Service
Call PArkway 2-5660

Whitener and Johnson
Asphalt Paving and Concrete Work
Licensed Contractor *Free Estimates*
Also Asphalt Repair
Phone 898-7368

BUSINESS DIRECTORY

● PLUMBING

RALPH A. WALES
Licensed Master Plumber
Plumbing repairs
Sewer Cleaning - Alterations
Free Estimates
LOgan 3-6529

● REFRIGERATION

REFRIGERATION
AIR CONDITIONING
COMERCIAL - DOMESTIC
SERVICE
Any make or Model Licensed Contractor, Call Anytime.
278-5673

● ROOFING

RE-ROOFING
REPAIRING AND
ALUMINUM SIDING
DEARBORN
ROOFING
LO 2-4788

● SEWER CLEANING

"ALLEN'S GUARANTEED
SEWER CLEANERS
All types of Drains cleaned, Sewers, Sinks & Stools.
24-Hour Service
Results or no charge
LOgan 5-1133

● STENOGRAPHY

Registered
Public Stenographer
Publicity releases to your specifications; manuscripts, etc. Reasonable rates - Fast Service
RUBY GARRISON
4623 Campbell
Call 563-0864

● TAXI SERVICE

DEARBORN
LORRAINE CAB
LU 2-6900
Package Delivery
Airport Service
Messenger Service
Serving
East — West
Dearborn Township
and all surrounding area
24 hour service

LUMBER

2 x 4's - 8 No. 4	49¢ ea.
2 x 4's - 6 No. 2	39¢ ea.

FENCE POSTS

7' Plain	79c
7' Ball Top	1.39

All Purpose
CONCRETE AND
MORTAR
95-Lb. Bag C & C $1.15

FURRING

1 x 2	2c Lin. ft.
1 x 3	3c Lin. ft.
2 x 2	5c Lin. ft.

WEST WARREN
LUMBER CO.
20213 W. Warren LU 2-2424
West of Evergreen

● TOP SOIL

TOP SOIL OR
FILL SAND
GArfield 1-2599 or PA 1-5964
Come direct to our own pit
36444 Cowan Road
Corner Warren
½ Mile W. of Wayne Rd.
ABC SAND CO.

● TREE SERVICE

TREES
REMOVED - TRIMMED
Licensed & Insured
VERY REASONABLE
Free Estimates
KEnwood 4-2751

AAA Tree Service
"Dearborn Area Since 1947"
SPRAYING - TRIMMING
EXPERT REMOVAL
Free Estimates - Insured
Satisfaction Guaranteed
LO 2-5225

● TV SERVICE

TUTTLE RADIO & T.V.
FCC License
TUBES - 30% off at store
25010 Ford Rd.
LOgan 1-3021

● WASHER REPAIR

WASHER & DRYER REPAIR
Parts and Service Guaranteed
10% off with this ad
Call anytime.
DEARBORN HEIGHTS
APPLIANCE
LOgan 2-0302

● VACUUMS

Curtis Brown
Vacuum Cleaner Co.
Auth Hoover Sales & Service
Service & Parts for All Makes
Special
Vacuum Cleaner
A-1 Quality HOSE All Makes $4.95
Guaranteed Rebuilt Cleaners
FREE Pick Up & Delivery
— Phone: CR 4-0920 —
1308 MONROE, DEARBORN

● WATER PROOFING

WILLIAMS
Waterproofing Co.
BASEMENTS
Written Guarantee
Digging or no Digging
As Job Reguires
LO 2-4545 CR 8-0228

★ Accident

(Continued from Page 1)

Joan Williams, 27, of 34177 Warren, Wayne, were reported taken to Wayne County General Hospital. Miss Williams suffered severe injuries and burns over 35 percent of her body.

Young and one of his passengers, Robert L. Chandler, 24, of 20791 Outer dr., were given first aid at the hospital and released. Young's other passenger, Edgar Gruner, 26, of 5914 Marvin, Taylor Township, refused medical treatment.

★ Schoolers

(Continued from Page 1)

the audience that the board table tne entire problem for a year and Albert St. Louis spoke in favor of the bussing proposal.

Board President Earl Gabriel said that the board will undoubtedly establish some type of committee to look into the problem of split classes from all angles and thought the committee would include teachers, parents and administrators.

DR. COWAN presented to the board and the parents six different proposals as alternatives to the problem before a decision was reached.

In additional action, the board approved making an application for a $150,000 in anticipation of State Aid. The board was presented with a $150 gift check from Riverside High P-TA by Mrs. Pauline Galbraith, treasurer. The money is a "no-strings" gift, with its use to be reported back to the P-TA in the near future.

The board also agreed to ask for bids for a new boiler and heating system for the Wallaceville school.

A LEAVE OF absence for two years was granted Robert Kendziorski, a Riverside math and science teacher. Kendziorski will be teaching government in a U.S. Navy school at Sasebo, Japan for Naval dependents.

Recover Stolen Car Same Day

A stolen car belonging to George Knerr, 6906 Town Lane, was recovered in the River Oaks parking lot later the same day.

Knerr said whoever took the car last Thursday made off with all its gas, five white-wall tires, its radio and contents of the glove compartment.

Tops JCs For Title

During the final week of play Drysdale Buick beat the Jaycees 12-2, Robindale Bar downed the Angels 5-4, the Spitfires won over Jim's Party Store 11-4, the Merchants shut out Chip's Lounge 6-0 and Joe's House of Snacks edged Armstead Construction 13-7.

The spotlight was focused on Drysdale Buick and the Jaycees as they played each other for the season championship. Without delay Drysdale Buick jumped off to a five run rally in the first inning and went on to pick up seven more runs to trounce the Jaycees 12-2.

Drysdale had 18 hits, 12 runs and 1 error, the Jaycees had 10 hits, 2 runs, and three errors. Tom Stone, Joe Lopez, Keith Smith and Mike O'Toole all contributed three hits apiece to lead their team to victory.

All 10 teams will now compete in a double elimination play off tournament during the next three weeks.

KOSIN'S AUTO PARTS
NEW & REBUILT PARTS
8 Brake Shoes $7.95 up exch.
OPEN SUNDAYS 9-5
Tools Polishes Accessories
MACHINE SHOP SERVICE
MOST COMPLETE STOCK IN COUNTY
26831 Mich. Ave., Inkster LO 3-3895

NOTICE
Of Public Hearing

City of Dearborn Heights

PLEASE TAKE NOTICE that the Council will meet in the Council Chambers in said City being 6045 Fenton Avenue, on Tuesday, the 20th day of August at 8:00 o'clock P.M., E.S.T. for the purpose of hearing any and all objections to the petition to install, operate, and maintain a water main on Amherst Avenue between Telegraph Road and Banner, lot numbers 57 through and including 71 of the Piligrims Telegraph Subdivision — all property being located in the City of Dearborn Heights, County of Wayne, State of Michigan in the SE ¼ of Section 32, T 2 S, R 10 E. Liber 53, Page 19, Wayne County Records.

All objections presented in writing shall be presented to the City Clerk on or before 5:00 o'clock P.M., E.S.T., August 16, 1963.

Wm. H. Thorne, Clerk
City of Dearborn Heights

7-25/8-1



LIMITED OFFER - BEFORE TIRE PRICES RISE

DISCOUNT PRICES

● Goodrich ● Firestone ● Goodyear ● U. S.

CUSTOM NEW TREADS

FACTORY ORIGINAL EQUIPMENT TYPE

21 MONTH GUARANTEE

WHITEWALLS

ANY SIZE
● Tubeless
● Tubetype

750x14
640x15
670x15
600x13

4 FOR $29.95
Plus Tax and Recappable Tire

ARROW TIRE CO. 28826 Ford Rd. between Inkster & Middlebelt
GA 2-4744 OPEN 9 A.M. to 8 P.M. DAILY